UC-NRLF
B 3 472 426

O'Neill's Catholic Directory of Illinois

1906-7

RECON

CHURCH FURNISHINGS AND SACRED VESSELS

ESPECIALLY DESIGNED AND MADE FOR
CATHOLIC CHURCHES

ALSO

STAINED GLASS
Antique and Opalescent

PRAYER BOOKS BIBLES ROSARIES
CRUCIFIXES
RELIGIOUS AND PREMIUM MEDALS
CLASS PINS

WE INVITE A COMPARISON OF VALUES

SPAULDING & CO.,

REPRESENTING GORHAM CO'S ECCLESIASTICAL DEPT
JACKSON BOULEVARD and STATE STREET. CHICAGO.

LEBEAU ENGRAVING CO.

DESIGNERS
ENGRAVERS
PRINTERS

Cuts of Buildings, Churches, Portraits, Etc.

Printing of any description for any purpose

CHURCH AND SOCIETY WORK A SPECIALTY

Phone Harrison 147

200 South Clinton St., Chicago

Established 1875

UNDERTAKERS
and EMBALMERS

Fine Ambulances

JOHN CARROLL'S SONS

1363 North Clark Street
Near Diversy Boulevard
and 203 Wells Street, Chicago

Phone North 475 Phone Lakeview 1495

TELEPHONE HUMBOLDT 1445

Bernard Statuary Co.

Manufacturers and Importers of

ECCLESIASTICAL STATUARY

STATIONS OF THE CROSS

FOR INSIDES—Our own compositions

TERA DURA

Stone Compositions

Marble, Wood, Carton Pierre and Papier Mache!

FOR OUT DOOR

Cement, Marble, Stone and Metal.

Before placing any orders for *Statuary* or *Stations of the Cross*, it will pay you to call for our *Catalogue* and study the contents. Our work, our prices, and the concessions we make to our patrons are all worthy of attention.

We are now located in our new factory

1318-1326 W. Chicago Avenue, Chicago, Ill.

M. W. DIFFLEY, Inc.

ESTABLISHED 1875

High Grade Reliable Cigars, Tobaccos and Smokers' Articles

For more than thirty years we have been merchants and our specialty has always been **Quality,** and goods without merit will not find place in our stock.

Send for Booklet or Folder

Prompt and careful attention to all correspondence

We are the largest importers of **French Brier Root Pipes** in the United States, and the best from factories of Dublin, Ireland and London, England, together with the finest produced by reputable makers in our own country, are always stocked.

OUR STORES

127 Clark St., Wholesale, Retail and Office
72 Madison St., 2nd door west of State St.
46 Van Buren St., bet. State St. & Wabash Ave.
S. W. Corner State and Harrison Sts.
N. W. Corner Lake St. and Fifth Ave.
S. E. Corner State and Dearborn Sts.

P. T. BARRY
Publicity Bureau

DIRECT RELATIONS WITH

8,000 Newspapers

IN THE

United States and Canada

Advertisements placed in newspapers in any part of the world

87-97 South Jefferson Street, CHICAGO
10 Spruce Street, NEW YORK

JOSEPH W. CREMIN DANIEL J. O'CONNOR

CREMIN & O'CONNOR

Real Estate,

Loans and Fire Insurance

TELEPHONES { CENTRAL 4292
AUTOMATIC 5292

95 & 97 Clark St. CHICAGO.

Charles G. Blake & Co.

720 Woman's Temple
CHICAGO, ILL.
(Show Yards at 67th and Ellis Avenue)

We are better equipped than any other firm to make **Mausoleums** and **Cross Monuments.** We do none but the best work, but we do it at the lowest consistent price.

Among our references are:

Chief of Police O'Neill
Jos. B. Keogh
Harry J. Powers
Mrs. W. F. McLaughlin
Carter H. Harrison
Bernard Hayes
Edwar Nutan
Mrs. Philip Gormully
Mrs. Potter Palmer
McKinley Monument

Write for free booklet sent free to those considering purchase of anything in our line.

"Crown" Pianos, Knabe Pianos, Angelus Piano Players, Player Pianos

THE largest and most complete line of Pianos and Players handled in Chicago. Manufacturer of the Celebrated **"CROWN"** Piano, that appeals to cultivated tastes, and recognized by artists and leading musicians as embracing idealistic qualities. ¶ Used extensively in Colleges, Academies and Convents everywhere. :: ::

Sold by the Manufacturer

GEO. P. BENT

211 Wabash Avenue :: Chicago, Illinois

W. A. PUSHEE, J. G. O'DONNELL, J. T. CARMODY,
Representatives

The Most
Complete
Line of
High Grade

Brass and Iron Beds

MADE IN AMERICA.

Beds, Springs and Mattresses

and everything to equip institutions and hospitals.

WRITE FOR OUR 150 PAGE CATALOGUE.

The Kimball & Chappell Co.

CHICAGO.

2834
Loomis St.

SALESROOM:
187 Michigan Ave.

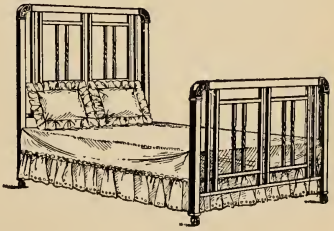

The Reason Why

We have never published a series of language and grammar which has at once become so popular as STEPS IN ENGLISH. The reason is easy to understand; there is no series which so clearly emphasizes the *creative* in English, which, after all, is the *desideratum* and the only *logical result* worth striving for in the teaching of language and grammar. The ability of the school graduate to *speak* and *write* English is the *test*. When he has closed his text book and begins the serious work of life after school days are over, then it is proved whether or not his preparation has been good or ill. Such a series as STEPS IN ENGLISH was bound to come. Teachers have been looking for it.

American Book Company

521 Wabash Ave., Chicago

NEW YORK CINCINNATI CHICAGO

C. J. MAYER, President W. C. MAYER, Secy. and Treas.

Mayer & Miller Company

Printers
Engravers
Publishers

83-85 Fifth Avenue, CHICAGO

Telephones { Main 282 / Auto 7473

SPECIALTY HOUSE

Supplies for Catholic Churches, Schools and Institutions

Cassocks and Surplices for Acolytes.
Surplices and Albs for the Clergy.
Ecclesiastical Wares for the Sanctuary.
Religious Articles for everybody.
Prayerbooks, in English, German, Polish, Bohemian, French and Italian.

Artificial Flowers for altar decorations; wreaths and bouquets for First Communion, Procession, Graduation, Primitz and Jubilee Celebrations.
Decorations for all occasions.
Flags, Banners, Badges, Regalias, Marshal Baton, etc., for Societies, Sodalities, Courts, Councils, Branches, etc., by

The Firm that Manufactures the New Ideas

JOHN P. DALEIDEN CO., Importers and Mfrs.

299-301 E. North Avenue, Chicago, Ill.

Effective Business Producing Advertising Letters and Circulars Written and Executed by

Buckley, Dement & Co.

HOMER J. BUCKLEY M. H. DEMENT

Let your display ad awaken interest, your booklets create desire and your advertising letter clinch the business.

Telephone Harrison 850

340 Dearborn Street :: Chicago

A. BIAGI

MANUFACTURER OF

Religious Statuary

SPECIAL DESIGNS MADE TO ORDER

165 Milwaukee Ave. 154 Union Street

CHICAGO

IMMACULATE CONCEPTION RETREAT,
CHICAGO, ILLINOIS.

W. J. QUAN & CO.

49 Michigan Avenue

CHICAGO

WHOLESALE GROCERS

Institutions Supplied

T. C. GLEASON & CO.

Society Goods, Badges, Banners, Flags

Supplies for all Catholic Societies

Phone Main 60

170 East Madison Street :: Chicago

W. J. STAPLETON
PRES.

G. F. McGREGOR
SEC'Y.

J. E. BRIELMAIER
TREAS.

Chicago Altar Co.

INCORPORATED

Manufacturers of

Altars, Pews, Confessionals, Pulpits, Communion Railings, Etc.

Phone North 2032

776-778 Clybourn Ave.

E. BAGGOT CO.

169-171 Adams Street

MANUFACTURERS

Gas, Electric and Combination Lighting Fixtures · Special Attention Given to Church Lighting · Special Designs Furnished on Application :: :: ::

BROWNING, KING & CO.,

CHICAGO

B & K & C

Clerical Clothiers

We Make Cassocks THAT FIT. Our cutter for years received the patronage of the Faculty and Students of Baltimore Seminary

We carry a complete line of Suits, Shirts and Collars for the Reverend Clergy

THOMAS J. CONSIDINE, Manager

H. L. MATZ, Vice President.
W. H. DYMOND, Treas.

S. S. KIMBELL, President.

L. D. BINYON, Secretary.
M. N. KIMBELL, Asst. Sec'y.

S. S. KIMBELL BRICK CO.

FACING BRICK of ALL KINDS

DRY PRESSED AND IMPERVIOUS

Room 304 Chamber of Commerce Bldg.

WAREHOUSES.
6313 Wentworth Ave.
Harvard and Rockwell Sts.
Roscoe and Racine Ave.

PHONES:
Main 1392 and 1399.
Automatic 2751

CHICAGO

SEE OUR BRICK IN

St. Mary's Training School, Feehanville; St. Henry's Church, High Ridge; St. Francis Xavier's Church, Wilmette; St. Anne's Sanitarium, Chicago; St. Anne's Church, Chicago; St. Bridget's Church, Chicago.

MATH. RAUEN

General Building Contractor

Church and School Work a Specialty

Phone Lake View
1013

615 Edgewater Place
CHICAGO

HENRY J. SCHLACKS

ARCHITECT

Suite 19, Borden Block,

Northwest Corner of Randolph and Dearborn Streets

CHICAGO

Churches, Schools, Academies and Hospitals a Specialty

Write for Illustrated Book

St. Paul's Church, Chicago

THE

Illinois Terra Cotta Lumber Co.

439 Rookery Bldg., CHICAGO, ILL.

We Manufacture Best Quality Dense and Porous

TILE FIRE PROOFING AND WALL-FURRING

CHURCHES AND SCHOOLS A SPECIALTY.

Special Attention Given to Setting Fire Proofing in Buildings.

GEO. T. TRUMBULL, Pres. and Treas.
WM. A. HOFFMAN, Sec'y.

Telephone Main 1622
" Auto 7622

Trumbull Safe & Vault Co.

STANDARD FIRE AND BURGLAR PROOF

SAFES AND VAULTS

117-119 LAKE STREET
Between Clark and Dearborn

CHICAGO

Sullivan & Langston Co.

DECORATORS and PAINTERS

3115 Michigan Avenue

Phones {1080 / 1060} Douglas

Before placing orders for paper of any kind write to

EMPIRE PAPER COMPANY.

70-72-74 Sherman Street
CHICACO

who can supply your wants with paper for **Magazines, Newspapers** and **Publications** of all kinds.

Bonds, Linen, Ledger and **Writing** papers. **Practice** papers, **Drawing** and writing papers for schools. Envelopes, Cardboard, Stenographers Note Books, etc.

Correspondence solicited, and where you do your own printing, we can supply a complete line of samples.

Special sizes and weights made to order in any quantity.

EMPIRE PAPER CO., 70-72-74 Sherman Street, CHICAGO

'Phones: Central 2140; Automatic 6995

ESTABLISHED 1870

CAMERON, AMBERG & CO.

STATIONERS : PRINTERS
: : : : BINDERS : : : :
BLANK BOOK MAKERS

71 and 73 Lake Street
CHICAGO

The Largest Manufacturers of Elastic Goods in United States

Stocking

For Relief of Varicose Veins, Sprains, Dropsy, Swollen or Weak Limbs, Etc.

Abdominal and Obesity Belts Fitted Successfully

We give the Mechanical Treatment of Hernia or Rupture Special Attention

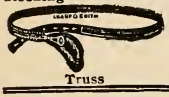

Truss

LADY ATTENDANTS

Abdominal Supporter.

SHARP & SMITH

92 Wabash Avenue, Two Doors North of Washington St., CHICAGO, ILL.

Telephones Central 2238 and 4286

M. F. RYAN,
REAL ESTATE AND LOANS

April 4, 1906

REMOVAL

I have moved my office from Chamber of Commerce Building to **Room 1606 Tribune Building**, where I will be pleased to solicit your patronage in business you may have in my line. My new telephone will be **Central 3145.**

M. F. RYAN

THIS BOOK MANUFACTURED BY

J. B. JENKINS COMPANY

EDITION BOOK BINDERS

CATALOGUES
PAMPHLETS

Telephone
Main 4091

126-132 Market Street
CHICAGO

The CATHOLIC KNIGHTS and LADIES of AMERICA

Dennis E. Kelley, Supreme President,
Memphis, Tenn.

Henry F. Hayes, Supreme Secretary,
1312 Ashland Block, Chicago, Ill.

A CATHOLIC MUTUAL Benefit Association, chartered by the State of Kentucky, for the purpose of uniting fraternally all acceptable Catholic men and women for mutual protection and insurance. The charter approved by General Assembly, State of Kentucky, May 26, 1890.

Paid in Death Claims to Date, Over
$925,000.00

The member who, at the age of 34, joined the Catholic Knights and Ladies of America, when it was organized, has saved to date about $800 over what his insurance would cost in an old line company.

DURAND-STEEL LOCKERS

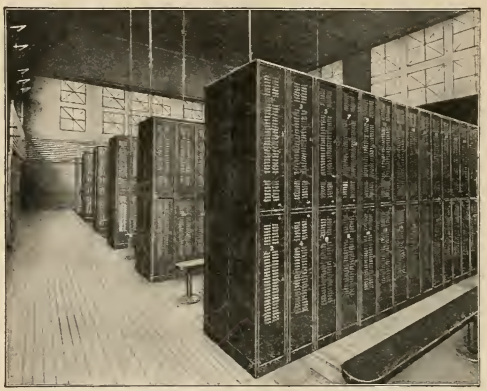

Photograph showing Durand-Steel Lockers.

Are made of pressed steel, finished with a furnace baked japan, such as used on hospital ware, which render the lockers absolutely sanitary.

DURAND-STEEL LOCKERS are rapidly replacing the old style wooden lockers, and have been installed in a large number of churches, colleges, etc., among others, Saint Rita's College, Chicago; Wm. J. Brinkman Architect, and Mount Carmel Academy, Wichita, Kans., etc., etc.

Write for illustrated booklet.

CHURCHILL & SPALDING

840 Carroll Avenue **Chicago**

BEACHEY & LAWLOR

FURNISHERS
HATTERS
CLOTHIERS

First National Bank Building

Monroe and Dearborn Streets, Chicago.

The Ladies' Catholic Benevolent Association

ORGANIZED APRIL 9, 1890

THE FIRST EXCLUSIVELY WOMEN'S SOCIETY ORGANIZED IN THE UNITED STATES FURNISHING LIFE INSURANCE ON THE FRATERNAL PLAN

Since then other Fraternal Life Insurance Associations for Women have been organized, but none are *better*, none are more *reliable*, none pay their *claims* more *promptly* than the L. C. B. A.

Over—HALF A MILLION DOLLARS—Assets

NEARLY 100,000 MEMBERS

FIVE MILLION DOLLARS

Paid to Beneficiaries of Deceased Members

RELIABLE ✕ *PROGRESSIVE* ✕ *FRATERNAL*

EQUITABLE RATES
MONTHLY ASSESSMENTS

Issues Certificates for $500 and $1,000 at a cost as low as consistent with safety.

A BRANCH WANTED IN EVERY PARISH

There is no society on the church calendar more worthy of commendation, and no association of women numerically stronger than The Ladies' Catholic Benevolent Association. The primary object for which this society was founded was to provide insurance—HOME PROTECTION AT COST, and to promote friendship, unity and true Catholic charity among its members.

The rates of the Ladies' Catholic Benevolent Association are based on its own experience, and, although much lower than the National Fraternal Congress table, have thus far proved adequate.

The phenomenal growth since its organization in 1890 speaks well for its perpetuity.

SEND FOR LITERATURE AND INFORMATION TO

MRS. E. B. McGOWAN, Sup. President, Buffalo, N. Y., or
MRS. J. A. ROYER, Sup. Recorder, Erie, Pa., or
MISS JULIA A. WARD, Sup. Trustee, 238 Belden Ave., Chicago, Ill.

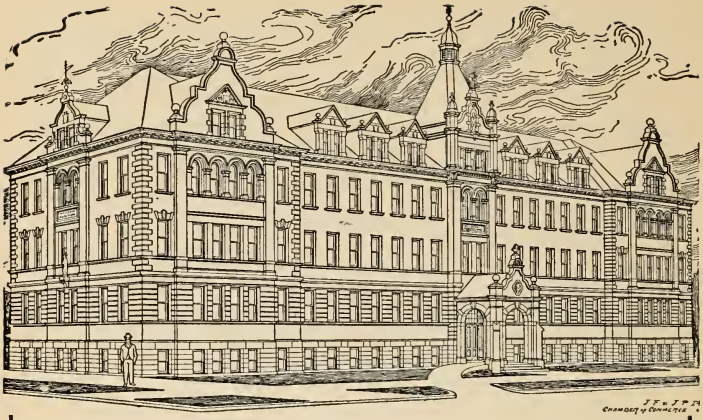

ACADEMY

OF THE

LADIES OF LORETO

S. W. Cor. of Jackson Park Terrace (65th St.) and Washington Ave.

We are pleased to announce that the above magnificent school building for boarders and day pupils has just been completed. Excellently equipped, pleasantly located and in charge of a corps of specially trained teaching sisters, the Academy of the Ladies of Loreto ought to prove a popular institution. For terms apply to the

MOTHER SUPERIOR.

J. F. & J. P. DOERR, 1222-3 Chamber of Commerce,

THE ARCHITECTS OF THE ABOVE INSTITUTION

deserve great credit for the architectural effect and finish of the building. . . .

The DOERR BROS. make a specialty of Catholic School and Hospital Buildings

THE BEST STORIES AND ARTICLES. 800 ILLUSTRATIONS A YEAR.

BENZIGER'S MAGAZINE

The Popular Catholic Family Monthly.

RECOMMENDED BY 70 ARCHBISHOPS AND BISHOPS OF THE UNITED STATES.

SUBSCRIPTION, $2.00 A YEAR.

WITH COLORED ART SUPPLEMENT

IN EVERY SECOND ISSUE.

These colored supplements are real works of art and will be an ornament in any home. The size is 9 x 13½ inches, suitable for framing.

What Benziger's Magazine gives its Readers:

1. Fifty complete stories by the best writers—equal to a book of 300 pages selling at $1.25.
2. Three complete novels of absorbing interest—equal to three books selling at $1.25 each.
3. Eight hundred beautiful illustrations, including six colored art supplements suitable for framing.
4. Forty large reproductions of celebrated paintings.
5. Twenty articles—equal to a book of 150 pages—on travel and adventure; on the manners, customs, and home-life of peoples; on the haunts and habits of animal life, etc.
6. Twenty articles—equal to a book of 150 pages—on our country: historic events, times, places, important industries.
7. Twenty articles—equal to a book of 150 pages—on the fine arts: celebrated artists and their paintings, sculpture, music, etc., and nature studies.
8. Twelve pages of games and amusements for in and out of doors.
9. Seveny-two pages of fashions, fads, and fancies, gathered at home and abroad, helpful hints for home workers, household column, cooking receipts, etc.
10. "Current Events," the important happenings over the whole world, described with pen and pictures.
11. Twelve prize competitions, in which valuable prizes are offered.

This is what is given in a single year of Benziger's Magazine.

BENZIGER BROTHERS,

CINCINNATI: 343 Main Street.

NEW YORK: 36-38 Barclay St.

CHICAGO: 211-213 Madison St.

The New World

The Official Paper of the Ecclesiastical Province of Chicago

The Leading Catholic Weekly of America

EDITORIALLY:

Forceful and Fearless

Discusses Questions Affecting the Faith, Morals and General Welfare of the People

Under the Immediate Direction and Control of His Grace

Most Reverend James Edward Quigley

Archbishop of Chicago

REV. THOMAS E. JUDGE, Editor

Supscription Price - $2.00 Per Year

Index to Advertisements.

Spaulding & Co. 2
Lebeau Engraving Co. 2
John Carroll's Sons 3
Bernard Statuary Co..... 4
M. W. Diffley 5
P. T. Barry 6
Cremin & O'Connor 6
Charles G. Blake & Co..... 7
George P. Bent 8
The Kimball & Chappell Co..... 9
American Book Company 10
Mayer & Miller Company 10
John P. Daleiden Co..... 11
Buckley, Dement & Co..... 12
A. Biagi 12
W. J. Quan 13
T. C. Gleason & Co..... 13
Chicago Altar Co. 14
E. Baggot Co. 14
Browning, King & Co. 15
S. S. Kimbell Brick Co..... 16
Math. Rauen 16
Henry J. Schlacks 17
Illinois Terra Cotta Lumber Co.... 17
Trumbul Safe & Vault Co..... 18
Sullivan & Langston Co..... 18
Empire Paper Co. 19
Cameron, Amberg & Co..... 19
Sharp & Smith 20
M. F. Ryan 20
J. B. Jenkins Co..... 21
Catholic Knights and Ladies of America 21
Churchill & Spalding 22
Beachey & Lawlor 22
Ladies' Catholic Benevolent Association 23
J. F. & J. P. Doerr 24
Academy of the Ladies of Loretta 24
Benziger Bros. 25
The New World 26
Index to Advertisements 27
The National Bank of the Republic 28
St. Francis Solanus College.....173
St. Francis Xavier Academy.....174
St. Cyril's College 175
Academy of Our Lady.....176
Catholic Lyceum Company 176
Benedictine Sisters' School.....177
Mercy Hospital 177
Nazareth Academy 178
Alexian Brothers' Hospital.....179
James O'Shaughnessey 180
The New World Church Goods Store 181
The Inter Ocean 182
The Brunswick-Balke-Collander Co.183

EXPERIENCE

The officers are experienced bankers and devote their entire time exclusively to the management of the bank.

Individuals, Firms, Societies, Institutions and Corporations are

COURTESY

Every person having business with the bank receives courteous treatment — whether his account is large or small.

Cordially Invited to Open Accounts

JOHN A. LYNCH
President

W. T. FENTON
Vice-President

R. M. McKINNEY
Cashier

R. L. CRAMPTON
Asst. Cashier

O. H. SWAN
Asst. Cashier

THOS. JANSEN
Asst. Cashier

THE NATIONAL BANK OF THE REPUBLIC

Capital, Surplus and Profits,

$3,000,000.00

BOARD OF DIRECTORS:

FRANK O. LOWDEN
Attorney

LOUIS F. SWIFT
President, Swift & Co.

JOHN V. FARWELL, Jr.
Of J. V. Farwell Company

E. B. STRONG
Capitalist

ROBERT MATHER
Prest. The Rock Island Co.

FRANK E. VOGEL
Vice-Prest. Siegel, Cooper & Co.

ROLLIN A. KEYES
Of Franklin, MacVeagh & Co.

CHARLES H. CONOVER
Of Hibbard, Spencer, Bartlett & Co.

HENRY SIEGEL
Pres. Simpson-Crawford Co., N. Y.

JOHN A. LYNCH
President

J. B. GREENHUT
Capitalist, Peoria

JOHN R. MORRON
President Diamond Glue Co.

H. W. HEINRICHS
Vice-Prest. M. D. Wells Co.

W. T. FENTON
Vice-President

Corner La Salle and Monroe Streets

VIGILENCE

This bank devotes special attention towards keeping accurately informed as to changes in the business world from day to day.

Considerate Conservatism in Banking is to care for many interests while capitalizing none

STRENGTH

By making loans only in moderate amounts to responsible people this bank offers the maximum of security to depositors.

O'Neill's Catholic Directory of Illinois

CONTAINING FULL INFORMATION CONCERNING

The Clergy, Churches, Colleges
and
Other Institutions
with
Parochial School Statistics

COMPILED AND PUBLISHED
BY
WILLIAM J. O'NEILL
543 WABASH AVENUE
CHICAGO

100

COPYRIGHT 1906
BY
WILLIAM J. O'NEILL

Preface

The present work has been prepared in response to a strong demand for such a publication. The rapid growth and increasing importance of Catholic interests in our community and state, the number and size of Catholic institutions and organizations, the prominent and vital relations they hold to every interest of the commonwealth and people, and their particular features of commercial and social concern, all emphasize the need of a convenient source of information, comprehensive, accurate and up-to-date.

The work makes no pretense to historical standing. It includes a few sketches of institutions, places, and lines of activity, of special interest or recent undertaking, in which Catholics in particular and the public in general feel deep concern. The obvious intent of the work is to put in compendious form a large body of fact respecting the range and variety of Catholic interests and activity in the Archdiocese of Chicago and State of Illinois, making it easily accessible and absolutely indispensable to every intelligent citizen, and particularly to those in the business world.

It naturally follows that the interests of the Catholic Church in the Archdiocese of Chicago should attain the magnitude and importance which demand a publication of this character. Before the Indian's tepee had given place to the white man's cabin in this region the Catholic Church had mapped this territory within the field of her labors and had filled it with zealous toilers for the Redman's salvation. The noble, saintly endeavor of the early missionaries and martyrs has been succeeded by the unceasing, heroic efforts of devoted men and women, whose labors have produced marvels of achievement in every field of church interest. The humble chapel has been replaced by the artistic, imposing church, beautified in form and feature as properly befits the house of God. Hospitals and homes for the wayward, sick and aged, extend God's charity to thousands of our poor and unfortunate fellow-beings. Schools, colleges, and seminaries, provide Christian training for children and youth of both sexes, and, in addition to the benefits of elementary and higher instruction, develop in them those noble traits of

Christian manhood and womanhood, which constitute the high distinction of the honored Catholic citizen.

Through the civilizing power of the Church, every line of culture is opened and every influence of sanctity and beauty brought close to the lives of its members. Through this agency, society is purified and men are impressed with the meaning of obligation and a proper conception of duty.

In this State of Illinois where an active, progressive, prosperous civilization has supplanted so rapidly the savagery and wilderness of a recent past, the Catholic Church is the most potent force for good. Hence, it is essential that full, accurate information of every important feature of its local organization and activity should be easily accessible, and to afford this information is the purpose of this work. Necessarily its defects are many. We bespeak your kind appreciation and commendation of its merits.

Contents.

Preface 31

Contents 33

Pere Marquette and the Introduction of Catholicity in Illinois.... 37

The Spirit in Catholic Architecture 41

An Appreciation 53

Orator, Actor, Priest 55

Catholic Literature 57

Catholic Church Extension Society 60

Cathedral College of the Sacred Heart 65

The Sisters of the Good Shepherd in Chicago 67

Correcting the Effects of a City's Sin 73

Table of Movable Feasts..... 84

Holy Days of Obligation in the United States 84

Fasting Days 84

Days of Abstinence 85

Archdiocese of Chicago..... 86

Administration 87

Clergy, Churches and Institutions in Chicago 88

Diocese of Peoria 133

Diocese of Alton 149

Diocese of Belleville 161

Illustrations.

Pope Pius X..... 34

Cardinal Gibbons 35

Father Marquette 36

Landing of Marquette in Illinois... 38

Death of Marquette 39

St. Paul's Church, Chicago..... 42

Visitation Church, Chicago..... 43

St. Josaphat's Church, Chicago.... 44

Visitation School, Chicago..... 45

St. Agatha's Church, Chicago..... 46

St. Josaphat's Church, Chicago.... 47

St. Bernard's Church, Chicago.... 48

St. Martin's Church, Chicago..... 49

St. Dominic's Church, Chicago.... 50

Cathedral of the Holy Name, Chicago 51

Church of the Holy Family, Cohokia, Ill. 52

Rev. Thomas E. Judge..... 53

Rev. L. J. Vaughan..... 55

William J. O'Neill 58

Rev. Francis C. Kelley 60

Mausoleum for Chicago Prelates.. 63

Students and Rector of the Cathedral College 64

House of the Good Shepherd 68

St. Mary's Training School for Boys 72

Rev. George T. McCarthy, Supt... 73

Mr. D. F. Bremner 74

Mr. John A. Lynch 75

Architect William J. Brinkmann. 77

Most Rev. James Edward Quigley, D.D. 80

Right Rev. Peter J. Muldoon, D.D. 81

Right Rev. Alexander J. McGavick, D.D. 82

Very Rev. E. M. Dunne, D.D., Chancellor 83

Right Rev. J. L. Spalding, D.D....132

Right Rev. James Ryan, D.D.....148

Right Rev. John Janssen, D.D....160

POPE PIUS X.

HIS EMINENCE JAMES CARDINAL GIBBONS,
Archbishop of Baltimore. Created Cardinal Priest, June 7, 1886.

FATHER MARQUETTE.

Pere Marquette and the Introduction of Catholicity in Illinois

Seldom do truthful historians neglect to record the credit that is due to the early missionaries in the Western Hemisphere, their fidelity to God, their sublime faith, their lofty ideals and exalted courage. If the grand and noble ever captivate the human mind; if daring courage and self-sacrifice—the symbol of truth and devotion—ever win our respect; if the heroic spirit, even in its merely human manifestations in noblemen of nature, ever commands our admiration, how much more those qualities are enhanced when found in the grand soul and exalted character of that soldier of the Cross, Pere Marquette; they soar to sublimity and blend with the eternal and divine. "Peaceful, benign, beneficent," says Parkman, "were the weapons of this conquest. Marquette aimed to subdue, not by the sword, but by the Cross. He invaded but to convert and civilize." In the words of a non-Catholic writer: "The Jesuits were found in the depths of the Peruvian mines, in the African slave marts, in the Spice Islands, and in the conservatories of China. They made converts in regions which neither avarice nor curiosity had tempted any of their countrymen to enter, and preached and disputed in tongues of which no other native of the west understood a word." To this intrepid phalanx of intrepid knights belonged our illustrious Marquette.

Cast in the mould of Loyola, in his ardent zeal and deep religious life, in his dauntless courage and self sacrifice, in his forgetfulness of the dearest ties for the love of God and His creatures, and in his intense devotion and singleness of purpose, Marquette revealed a character true to his prototype. Tidings from his fellow soldiers, toiling amid hardships and perils in the far off savage wilds, roused his valorous spirit and turned his vision towards the dark horizon whence he heard the voices of his brethren re-echo. Fired by heavenly zeal, Marquette in exceeding joy gave a parting glance to civilization, and turned his face toward barbarous lands. There was naught before him but obscure toil, solitude, privations,

hardships, and perhaps a martyr's death, but these were welcome to him in the service of his Master. Yet, incidental to the achievements of his religious mission were some of the most portentous events and discoveries in the history of his beloved France. "His discovery of the Mississippi," says an American historian, "was the greatest discovery of Marquette's age."

We cannot doubt that the Catholic Church, perceiving all things in the wisdom and will of God, observed, with rapturous joy, the course and progress of the frail canoe that bore down the great

LANDING OF FATHER MARQUETTE IN ILLINOIS.

"Father of Waters" the weight of a nation's spiritual inheritance. For never did king or queen make such a triumphal march through mighty kingdoms as did that saintly ambassador of Christ in the valley of the Mississippi. Through primeval forests, over virgin prairies, and on the waters of unknown rivers, the Heaven-appointed bearer of glad tidings braved the utmost dangers to accomplish the work of a higher wisdom. Worldly pomp and ceremonies were lacking, but by heavenly light he was guided and sustained. The greater the simplicity from a human viewpoint, the greater the imperceptible glory of the joyous choir of angelic beings surrounding this saintly missionary; and the more lonely his pathway, the more magnificent the winged procession of glad spirits that followed him, as in the name of God Most High he took possession of the

virgin soil of Illinois. Here amid bands of cruel savages he planted the tiny seed that among civilized growths has become so stately a tree. Of its fruitful developments we have evidence in the prosperity of the Archdiocese of Chicago and dependent Dioceses of Alton, Belleville and Peoria, for not only to the savage children of the forests did Father Marquette bring his heavenly message; but the never-failing voice of the Holy Spirit bore it down through the centuries to the white settlers who now inhabit the land he loved so well. For while later civilization brought with it the ancient faith, it was strengthened by words and hymns still sounding through the sweet untainted air in the voices of the simple children of the forest, whose souls the mission saint had awakened. And now,

DEATH OF FATHER MARQUETTE.

where once were Indian homes, are flourishing dioceses; where wigwams stood, tower the spires of stately cathedrals.

After a brief absence Father Marquette returned in 1673 with his companion, Joliet, a Canadian merchant, and made a brief stay with the tribe of the Peorias. He so endeared himself to them that only upon his promise to return and establish a mission among them was he permitted to depart. This promise to the "gentle Illini" he set out to keep late in the year 1674. The devoted priest started from the Straits of Mackinaw, crossed Lake Michigan, and then passed along its western shore until, worn in body but indefatigable in soul, he reached the mouth of the "Chicagou." Incapable of proceeding further on his way to the expectant tribe in the Illinois valley, he sent a message to inform them of the fact, and many of them hastened to his side, happy to be of service to him until such time as his restoration to health would permit him to carry out his noble purpose. His holy ministrations brought spiritual joy and the peace of God to the inhabitants of many an Indian village before he turned his face to the north to begin his homeward journey

through the wilderness. His Indian companions sincerely reverenced him, and during his final illness ministered to his every want with exceeding tenderness and devotion. His death in 1675 plunged his Indian converts into deep gloom and removed from this world one of the most beneficent, heroic souls that ever blessed the earth.

Illinois was at that time a wide, uncultivated territory, teeming with rich promise of the agricultural wealth of the future. It had no white inhabitants, but they were not to be long in coming, nor were they slow, when once arrived, in rendering this one of the fairest and richest of the great states, neither did they fail to devote part of its noble resources to the support and to the propagation of religion.

Illinois is now dotted, over all its extent, with church edifices, and everywhere that the number of children requires it and means render it possible, the school stands beside the church, as outworks beside a citadel for mutual support and protection.

The Spirit in Catholic Architecture

History informs us that Catholic church architecture has a long and glorious record. We read that at the beginning of the seventh century, besides solidity of structure, it presented a just proportion and harmony of parts. The seventh and eighth centuries were times of great devotion in the church, and, consequently, a great church building era. Kings and nobles were the patrons of architecture, which was encouraged by the Popes and fostered by the spirit of the age. Great temples were generously erected to the honor and glory of God, at times in commemoration of the beloved dead, and often by individuals as an act of thanksgiving to the Almighty, upon being granted special favors.

It is instructive and inspiring for any architect to visit European countries and study the architecture of early Christian civilization. The inconceivable beauty, strength and durability of these magnificent temples, erected centuries ago, baffle human comprehension, and we are led to the inevitable conclusion that the schools of the Comacine Masters approached as near perfection as our conception of the artist's mind is capable of appreciating.

To describe even superficially the architectural achievement accomplished in St. Peter's, Rome, would require many volumes, and a mind capable of appreciating art in all its ramifications.

The glories of our religion are not alone in Catholic doctrine, moral life and literature, but architecture most surpassingly artistic is included in Catholic achievements. Possessed by exalted genius, and inspired by an intense love of God and the work of His Holy Church, the mediaeval architect ranged over the whole field of design, and the exuberance of his power and inimitable skill left untouched no feature or combination of constructive form. Consequently, it is not surprising to find a lack of originality in our present day religious architecture; artists are satisfied to copy; they do not attempt to originate. It is somewhat strange that while for the last six or eight centuries the human mind has been in the highest degree active, we have advanced little in art. Architects of our day do not approach their work with the proper spirit; they do not

ST. PAUL'S CHURCH, CHICAGO.
Modeled After the Cologne Cathedral. An Example of Chicago Architecture.

seek Divine inspiration, as did Fra Angelico, Raphael and Angelo. The present is an age of cold commercialism and the majority of architects are unappreciative and painfully weak on the spiritual plane of their profession. No Raphaels to-day are to be found at

VISITATION CHURCH, CHICAGO.

midnight in solemn silence, wrapped in prayer before the Blessed Sacrament, imploring Divine strength and inspiration. There are no great living masters; and except a few schools of technology there is no concerted action towards great progress in this art.

The opportunity for great architects is as great as in any former

ST. JOSAPHAT'S CHURCH, CHICAGO.
A Fine Type of Present-Day Architecture

age; the field is more extensive, and the material and social conditions more advantageous. But there can be no great masters of religious art without a whole-souled consecration of the artist, possessed by an overpowering passion for the cause of religion and devotion to the service of God. His mind will conceive, his pencil sketch, and his skill construct and execute, these sublime, masterful products that have seemed as fashioned by the touch of God, only when his soul burns with the love of God, and his deft fingers fash-

VISITATION SCHOOL, CHICAGO.

ion skillfully and true, in motive, form and feature, the living spirit of our Holy Church.

One of the crowning glories of the Catholic Church in all ages has been her art. Architectural achievements and the perpetuation and preservation of art, have been the pride and concern of Catholic agencies since the time of Christ. Temples, however magnificent, rich and imposing, can only be considered as a tribute of small human endeavor to the extension and preservation of the living Temple of the Holy Ghost—the Divine institution—Christ Himself established on earth, and promised to remain therewith even to the consummation of the world. Catholics of all times have always held devoutly to the opinion that no edifice, however beautiful, could be

considered adequate as the house of God, and the intensity of Catholic devotion to Holy Mother Church has been strongly inscribed in her architecture.

Nowhere in the United States at present is so much attention

ST. AGATHA'S CHURCH, CHICAGO.

devoted to form and beauty in church architecture as in Chicago, and this without any sacrifice of utility and convenience. In the short period that His Grace, Archbishop Quigley, has been in charge of this Archdiocese, many structures have been erected and many

ST. JOSAPHAT'S CHURCH, CHICAGO.

others projected, and it has been the wish of His Grace that careful attention should be devoted to the harmony of form and purpose in designing them.

It is of interest to know who is advancing and maintaining the

ST. BERNARD'S CHURCH, CHICAGO.

dignity and glory of architecture in Catholic Chicago. Much credit and consideration is due the man who makes a life study of art for art's sake, but when such a mind is imbued with the spirit of Christianity and devotes a life to research and an exhaustive study of the world's greatest architecture, for the love of excelling in it, then let

ST. MARTIN'S CHURCH, CHICAGO.

it be said that such a man deserves the esteem and appreciation of all interested in the perpetuation of the unexcelled magnificence achieved in Catholic architecture in the Middle Ages.

Architecture includes two phases, theory and construction. The former comprehends the artistic side, the body of general rules inspired by motive and taste, and based on tradition, and the science, which admits of demonstration by means of invariable and absolute formulae. Practice is the application of the theory to particular needs and conditions; it is practice which causes the art and the

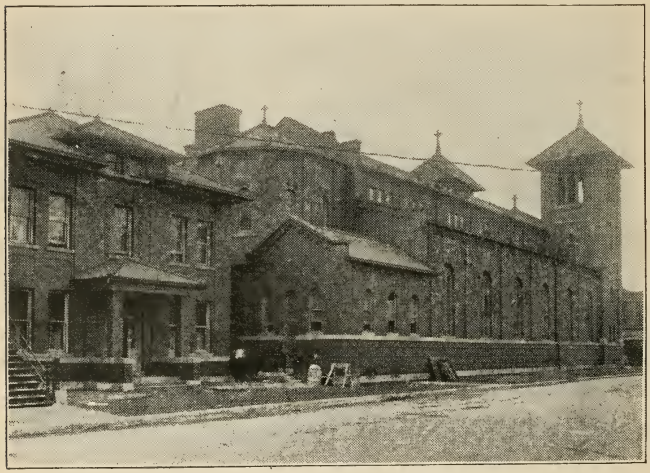

ST. DOMINIC'S CHURCH, CHICAGO.

science to conform to the nature of material, to climate, to the customs of the period, or to the requirements of the case.

It is safe to assert that architecture is the one applied science that holds more strongly to tradition than any other, and when our attention is forcibly called to this fact we pause in astonishment and inquire, Why should the architect copy? Why does he not always originate?

The architecture of Catholic churches, schools and colleges is receiving much attention from the hierarchy of the country. At no previous time, perhaps, in the history of the archdiocese of Chicago was such growth manifest as has been shown within the past few

CATHEDRAL OF THE HOLY NAME, CHICAGO.

years. The rapid increase in the Catholic population and the ardent desire of the church authorities to fully meet the spiritual and educational needs of the people, are responsible for this era of building activity. In all ages architecture has been fostered and encouraged

CHURCH OF THE HOLY FAMILY, CAHOKIA, ILL.
Founded by Father Francois Pinet, S. J., 1696. The Only Church Now Standing Founded About This Period. From Sketch by Thomas A. O'Shaughnessy. Used by Permission of the Chicago Historical Society.

by the Catholic Church, and architectural glories, most surpassing and artistic, are to be found in her institutions. National ideals were created by the Catholic Church and recorded in her architecture. But, though race and country developed diversity in form and feature, the spirit and inspiration of Catholic architecture in all countries ever remain the same.

An Appreciation

In no department of literature is there greater freedom than in the field of Catholic journalism. There the writer expresses untrammelled his inmost personal thought and conviction, guided by the unerring light of divine faith and teaching. The editor of a Catholic paper caters to no party, no influence, no current mode, but stands for right, truth and duty, as seen in the light of God's holy word.

REV. THOMAS E. JUDGE, S. T. P.
Editor The New World.

He is not trimming his sails to catch the breeze, but more commonly in the heavy stress of storm and tempest he is found battling for the right and pointing the way to the haven of safety. Hence, the spirit of the Catholic journal is the spirit of the editor, whose soul is embodied in its life, and whose power and devotion are displayed in the scope, intensity and effect of its work.

Most clearly does The New World exemplify this truth. In its every department the spirit of its editor is potent. From the day that Rev. Thomas E. Judge took it in charge, his activity, strength and vigor have been visible on every page. Without fear of untruth we can say that The New World stands to-day without a peer in Catholic journalism in the United States. It is rare to find in the journalistic field a man possessed of the many admirable qualities of Father Judge. Keenly alive to a situation, he is broad and comprehensive in his grasp of salient features, while his subtle power of analysis leaves no detail unseen. He is forceful and conclusive in argument, apt in illustration, sharp and bitter in sarcasm and invective, yet most kindly and generous in his appreciation and judgment of an opponent's limitations and motives. His pre-eminent skill in dialectic, coupled with a profound knowledge of philosophy and psychology, and a facile command of virile expression, make him an adversary to be feared and a writer to be enjoyed. He is profound in his perception of tendencies and their inevitable results, and he sounds a warning, or hurls scatching denunciation, that rings out like the clarion tones of an apostle. He is patriotic and inspiring and in his persuasive enthusiasm bears the reader's soul aloft to fields of noble thought and action familiar to his own. Father Judge's extensive knowledge of educational questions and principles, his thorough familiarity with social theories and problems, and their timely, courageous discussion, make his writings a most potent force in our religious and social life, and in consequence The New World becomes invaluable to Catholics and non-Catholics alike.

Orator, Actor, Priest

Classed as the greatest living dramatic orator and magnetic speaker, the Rev. L. J. Vaughan is in great demand as a lecturer on Shakespearean subjects, and has filled 192 engagements, covering the country from Maine to California, during the past year, 1905-6.

During his recent lectures in Chicago, where he is well known, hundreds of people have been turned away from the halls where

REV. L. J. VAUGHAN, ALTOONA, WIS.
Famous Dramatic Orator.

he spoke, for lack of seating capacity. Perhaps the best evidence of his popularity and fame is demonstrated by the fact that scores of people who know him come time after time from great distances to hear him, and all voice the same sentiment of his superior intellectual attainments. Perhaps this is accounted for by reason of the fact that besides being a perfect master of oratory, he possesses

a personality remarkable for ease, grace and charm. With him, the gift of eloquence is natural, and his thrilling sentiment charms his audience, while his convincing argument impresses his hearers with his own high conception of the beautiful in life.

Among his most popular lectures are: "Sermons from Shakespeare," "The Power of Love," "The Light That Failed," "The Land of Possibilities," "Is Life Worth Living," "Shylock," "Julius Cæsar," "A Light on Richelieu," "The Story of the Stage," etc. While it is difficult to determine in which lecture Father Vaughan appears to the best advantage, he is especially well fitted to discuss Shakespearean subjects, having been twelve years on the stage before becoming a priest, the greater part of which time he spent in playing Shakspearean roles. His view of Shakespeare is broad, generous, and in part unique. He presents great truths as vividly as flashes of lightning, and possesses the rare ability of making popular the classical lecture. His interpretation of Shakespearean characters is equal to that of the greatest actors of the day.

His twelve years of experience on the stage has made him capable of acting every word he utters.

Catholic Literature

Its Nature and Influence.

Very truly has Leo XIII declared "A Catholic Journal is a perpetual mission in a parish." Seldom has that great man given expression to a sentence of more importance than this. We do not seem to feel the full force of this idea. We are too strongly occupied with our material interests to realize that we are in any way bound to support a Catholic publication, even though that publication be the recognized official paper. We appreciate the need of such a journal and the benefits derived from a careful study of its pages, we commend its fearless stand on matters affecting our religious belief, but we do not consider that only by our individual cooperation do we make possible its existence and success. There is scarcely another word in the English language more often used than the word duty, and it is doubtful whether there is a word less effective as a motive of action. We submit to necessity and fulfill our immediate obligation, but we seldom live by that higher law which goes beyond either. What the world sees we keep straight and well ordered, but where public opinion does not enter there lies our weakness.

In an age and country characterized as this is, by indifferentism in religious belief, and laxity of principle in social morality, when reading of all kinds finds its way into the household and fathers and mothers, sons and daughters, meet all sorts of people in their daily associations—a religious journal is a necessity, absolute and positive, in every Christian home. It is the duty, therefore, of every Catholic convinced of this necessity, to lend a helping hand to the support of such journalism. We do not take magazines mainly for the news they contain; we take them for their intelligent discussion of current questions, their well presented descriptive articles, their high class fiction. The Catholic weekly gives us mature editorial discussion, a full review of current news, literary selections and home reading of a high order, and all from a Catholic standpoint.

No matter how well parents discharge their duty to their children, too often we find the Catholic in childhood, in manhood, and

William J. O'Neill.

even in old age, with but a vague conception of the duty he owes to God, to his parents and to society. The son of the man who says "I do not read a Catholic paper," will say "I do not go to church." It is not only the sacred duty of man to worship his creator; it is his greatest privilege. Any influence that leads him to practice his religious duties and conform to the requirements of true Christian life is blessed by God and deserves the support of Christian men. Such an influence is a Catholic paper. The Catholic journal is often criticised by Catholics who do not understand the special work such a journal has to perform, and who do not appreciate the purpose of its existence. Some readers want only news, others desire learned articles; some look to the paper for their political doctrines, and others, again, censure it for the remotest political allusion; while the main purpose should be to have a Catholic journal Catholic. The indifference of the Catholic community and the lack of support are what retard the progress of Catholic journalism.

No Catholic who is interested in his religion can afford to neglect the reading of Catholic literature. A Catholic paper is an educator, a guide, a stimulator and the reflector of Catholic life, and a reader of such literature will increase in fervor and become more fully imbued with Catholic principles. In supporting a Catholic journal, we are helping to spread the gospel of light and increase Christian knowledge.

One of the ablest assistant priests in the Catholic Archdiocese of Illinois has declared that he considers it an obligation of the most binding nature to advocate the circulation of a Catholic periodical in his parish.

Catholic literature strengthens our faith, keeps us right on questions of public policy, especially those affecting the church.

The reasons for supporting a Catholic journal are doubly strong when applied to our own local paper, THE NEW WORLD. You have no doubt observed the high standing this estimable journal has attained, and the place it has gained in public opinion. It has the confidence of the Catholic public and the respect of the non-Catholic element in the community. While it is essentially a religious paper, it also deals with a wide range of secular interests. It is the official journal of the Archdiocese of Chicago and the Province of Illinois. It is recognized as a high class journal, throughout the United States and Canada, and numbers among its contributors leading writers of all countries.

The Catholic Church Extension Society of the United States of America

The formation a short time ago of the Catholic Church Extension Society of the United States of America, of which His Grace,

REV. FRANCIS C. KELLEY.

Most Reverend James Edward Quigley, Archbishop of Chicago, is Chairman of the Board of Governors, and Reverend Francis Clement Kelley, Lapeer, Michigan, is President, is a much needed

missionary work of far reaching importance which cannot fail to bear fruitful and beneficent results.

The purposes of the Society, as set forth in the articles of association, are: The diffusion of moral and religious knowledge, by the cultivation of the missionary obligation and spirit in the people of the Catholic Church of the United States of America, through the collection and disbursing of funds in any portion of the United States, such funds to be used to aid the erection of religious edifices, to support clergy for them, or in any other way, which may seem right and proper to the Board of Governors. In a word, to carry the Faith of Jesus Christ to thousands of scattered Catholics in every portion of our own land, especially in country districts and among immigrants.

The officers of the Society are: Most Reverend James Edward Quigley, D. D., Chairman of the Board of Governors; Rev. Francis C. Kelley, Lapeer, Mich., President; Hon. William P. Breen, LL. D., Fort Wayne, Ind., Treasurer.

As its name indicates, the Society is national in its scope, and asks every member of the Catholic Church to aid in its worthy charity. The officers of the movement have formed a chain-card system to collect funds to carry on the work. Each person pledges a dollar to the Endowment Fund, and promises to secure two others to sign a similar pledge within ten days after receipt of instructions from the Society. By pledging one dollar a person becomes a contributing member of the Society and is entitled to the Extension Magazine for one year. The Society asks for donations large or small. Five thousand dollars ($5,000) entitles the donor to an Honorary Membership with the title of Founder.

The aim of the Society is to establish the Church in the smaller towns and villages throughout the United States, and thus keep in the Faith those who, from lack of Catholic worship and priests, attend non-Catholic churches.

The movement is indorsed by the Apostolic Delegate, His Excellency, Most Rev. D. Falconio, who compares the organization of the Catholic Church Extension Society of the United States of America to the beginnings of that now colossal association of the "Society of St. Vincent de Paul." He says: "Of the success of the Catholic Extension Society I entertain no doubt. Yours is a holy movement, long expected and greatly needed and cannot fail to touch the heart of the generous American public even in a manner more ef-

ficient than other associations which, though praiseworthy in their beneficence, cannot equal in their aim the great object you have in view, namely, the preservation of the Faith and the salvation of souls.

"Most heartily do I bless the society and pray that God may crown your efforts with ample success."

MAUSOLEUM FOR CHICAGO PRELATES.

This illustration shows how the new Mausoleum for Chicago Prelates in Mount Carmel Cemetery will look when completed. It is being erected by the Most Reverend Archbishop Quigley, and it is to serve as the last resting place of all the Archbishops and Bishops of the diocese. The mausoleum was designed by Architect William J. Brinkmann of Chicago, and while plain and simple in outline, it will present an artistic finish in classic architecture. The arrangements of the tomb provide for eighteen crypts.

STUDENTS AND RECTOR OF THE CATHEDRAL COLLEGE OF THE SACRED HEART.

The Cathedral College of the Sacred Heart

The nucleus of one of the most important Catholic institutions in the United States is the Cathedral College of the Sacred Heart, located on the corner of Cass and Superior streets, Chicago.

In accordance with the conception of the Council of Trent, 1563, that each Bishop should educate under his immediate supervision young men whose vocation was of a religious bent, our beloved Archbishop, with vivifying energy, is sowing the seed which must in the future bear fruit abundantly.

With the idea of establishing a College and Seminary for the equipment of young men for the priesthood, His Grace, about three years ago, selected a number of young priests whose mental gifts qualified them in a special manner for the work of teaching, and sent them to the American College at Rome, to equip themselves for this important mission.

During the last twelve months a college with preparatory courses in the several departments has been established and organized with those scholarly fathers in charge. The purpose of the Cathedral College is far reaching; not alone is it a school where the classics and the higher branches of learning are taught, but the pupil who enters into the spirit of the instruction is influenced by the atmosphere of deep Christian piety and devotion in which he labors, and is inspired by the sympathy and emulation of these around him.

A common school education is required of all those who enter.

The length of the course is twelve years, six of which are devoted to classical studies, and six to philosophy and theology. As day pupils, the boys are required to spend four of the first six years at the Cathedral College, and the remaining eight years at the Seminary, which will probably be located in Chicago and ready to receive them four years hence.

The present College, which is suitably equipped, can comfort-

ably accommodate two hundred pupils; fifty-two bright boys are at present in attendance. The work is thorough and the discipline firm, yet very kindly. The pupils all belong to the Sanctuary Choir of the Cathedral, and under the direction of an eminent musician, they assist at the Holy Sacrifice of the Mass during the week and on Sundays.

Rev. T. A. Purcell, D. D., who appears in the center of the group herein shown, is rector of the College and professor of English; Rev. E. Keough, D. D., is secretary and treasurer of the institution. Rev. A. Wolfgarten, D. D., Professor of Latin and German; Rev. T. C. Gaffney, D. D., Professor of Bible Study; Rev. D. J. Dunne, D. D., Professor of History and Geography; Rev. T. Walsh, D. D., Professor of Mathematics and Christian Doctrine; Stanislaus Sjwaikart, Professor of Polish; the distinguished logician, J. O'Neill, D. D., ten years a professor of moral theology in St. Mary's University, Baltimore, is the Spiritual Director of the College, and Rev. Edward Hoban, Ph. D., D D., comprise the faculty of the promising young institution.

The Sisters of the Good Shepherd in Chicago—Their Sublime Mission

In a great commercial center like Chicago it is not surprising that the nobler and pathetic elements in human nature and conduct are to some extent overlooked. In a city which includes over two million inhabitants it is natural to find, as the world goes, a certain though small percentage of wayward children. And when the necessity, in fact the obligation, to provide for and protect the fallen is forcibly impressed on our generous people, Chicago has never been known to turn a deaf ear.

On the north side of the city in the center of spacious grounds is a large new building that stretches out its wide wings as if they were those of a brooding dove. This is the House of the Good Shepherd that gathers within its walls the fallen women, the outcasts of the streets, gives them shelter, and lovingly leads them to the feet of Him who had pity on the Magdalen of old and made her soul whiter than snow.

The bad are not so bad, and the good are not so good when relative responsibility is compared. Like the scribes of old, many try to condone in themselves that which they condemn in others. One of the most cruel and pathetic things in life is that when a woman has once sinned society instinctively unites against her. Almost every door is shut in her face. Almost every honest avocation is barred to her. Women draw their skirts away from her and stab her with scornful glances; she finds no place of repentance, though she seeks it with tears. It is then that she may turn from the pitiless world to the House of the Good Shepherd, where welcome hands lead her across the threshold and pure-souled Nuns take her to their hearts and bind up the wounds that life has dealt.

Everybody is more or less acquainted with the noble mission of the Sisters of the Good Shepherd, but few know specifically the scope and magnitude of the great humanitarian work which they are carrying forward.

HOUSE OF THE GOOD SHEPHERD.

Within the gateway of their Home one has a strange sense of being stranded for an instant on some Island of the Blessed. Without, the world beats in noisy waves above the high convent walls. Within, all is peace, serenity and quiet. Without is sin and temptation, struggle and despair. Within is infinite calm and rest, and you can understand how the poor storm-tossed souls, who have once known this sheltering haven, and have gone forth from it, come back to it again and again, and their last desire is to die within its peaceful shadows.

Along the halls and through the apartments, everywhere is immaculate cleanliness, and everywhere is a representation of the Good Shepherd. The walls are decorated with suitable Biblical inscriptions; the Good Shepherd looks down in compassionate tenderness from exquisitely painted canvas; His statue wreathed with the pink and white roses of summer smiles benediction on the passers-by. It is the very poetry of symbolism holding ever before the erring one the recovery of the lost lamb, which was more precious than the ninety-nine who were safely sheltered within the fold.

Nor does this beautiful symbolism end here. It reappears again in the snow-white robes of the Nuns of the Good Shepherd; in the brown garb of the Magdalens, who have turned from their evil way; in the black dress of the penitents; and it is emphasized in the fact that the members of the Order are not addressed as Sister but as Mother, because it is their holy mission to comfort the unfortunate creatures that come to them, even as a mother comforteth her child who mourns. No stage ever presented a play so full of dramatic action as is daily enacted within these quiet convent walls, where women who are the very embodiment of all that is good and noble in womanhood, stretch their hands down to the lowliest member of their sex and strive to draw her up to them, but not because it means the rescue of a fallen woman, but because it is the salvation of a human soul.

But beautiful and inspiring as is the atmosphere of the House of the Good Shepherd, no sentimentalism is allowed to enter into its management. The work of rescuing the fallen ones, of weaning them from their vices, of inspiring them with new ideas, and of strengthening them to meet and overcome temptation, is a very practical undertaking and it is carried out by the Nuns of the Good Shepherd along absolutely practical lines.

There are three classes of women who may become inmates of

this institution. The first are those who repent of their evil lives and desire to reform, and who come of themselves seeking its shelter. The second are mostly young girls who go astray and are placed in the institution by their friends in the hope that its restraining influence and religious teachings will turn their footsteps from the downward path; while the third class are mostly young girls committed to it by the Courts. In the latter class are girls so young as to be mere children, who have not yet done serious wrong, but who are surrounded by such evil environments and such great temptations that they are sent to the House of the Good Shepherd simply as a sanctuary to protect them from the dangers that beset them.

As soon as a woman comes to the House of the Good Shepherd she is placed in charge of one of the Mothers, a woman of intellect and heart, human, tender, sympathetic and loving, who listens to her story and places her in the penitent class. She is then given work that fills every minute of her time, except the hours for devotion and the brief interval for recreation, and sends her tired to rest at night.

The shortest period for which an inmate will be received in the House of the Good Shepherd is six months. At the end of that time the penitent can leave if she so desires, or if the Court or her friends permit. If she wishes to remain longer, however, she may do so indefinitely, and as a matter of fact there are many women in the House of the Good Shepherd in Chicago who have known no other home for a period ranging from five to twenty years.

Reformatories are not commonly cheerful places, but what strikes the observer most in the House of the Good Shepherd is the spirit of quiet and peaceful happiness. It is the expression of life that has righted itself and is finding the peace that passeth all understanding in well-doing. Over all is the unmistakable atmosphere of home.

Such is the work of the House of the Good Shepherd and such are the results it accomplishes. It is a helper for those who wish to reform and an asylum for those who find the scorn of the world too hard to bear; a refuge for those temptation-driven; for, as one poor creature said, who had found shelter in it, "If I could not have come here, I should have thrown myself into the river." The need of such a place is attested by the fact that the new building, 350 feet long by 50 feet wide and four stories high, is already overcrowded,

containing nearly 400 inmates, and that the calls for food and shelter stretch the slender resources of the institution to the utmost. No charity could be more worthy or more noble. No charity can appeal more strongly to the generous people of a great city. The good Sisters are at the present time heavily in debt; additional buildings are required; the calls for shelter and protection are becoming more and more numerous; in the interest of fallen humanity and in defense of the honor and integrity of Christian homes the Sisters of the Good Shepherd appeal to you for your sympathy and help.

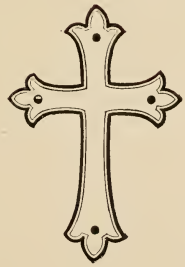

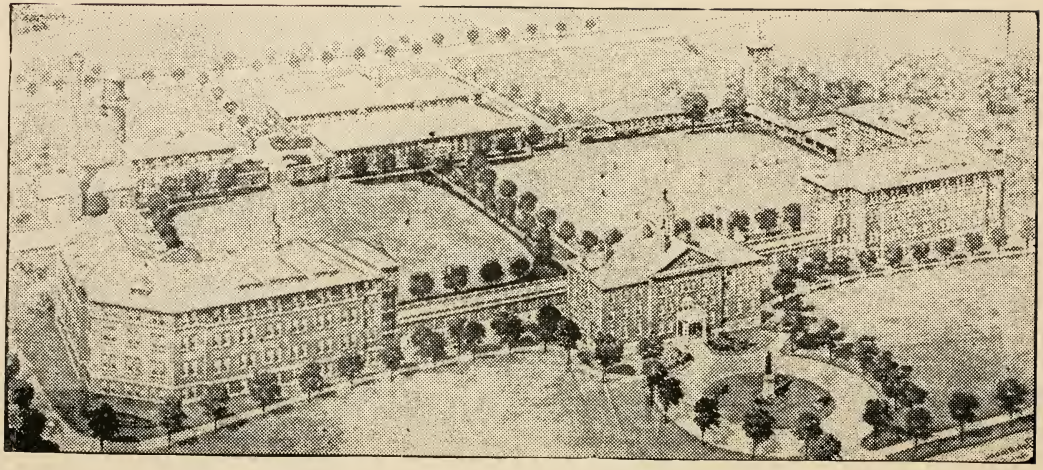

ST. MARY'S TRAINING SCHOOL FOR BOYS AT DES PLAINES, ILL.

Correcting the Effects of a City's Sin

The system of education that does not comprise the teaching of ethics and morality is wrong. The most effective lessons in these subjects are always imparted in the home, at the hands of the parents. While righteousness is essential to a people's very existence, it does not come by instinct, but has to be developed

REV. GEORGE T. McCARTHY,
Supt. of St. Mary's Training School for Boys,
Feehanville, Ill.

as really and as truly as strength and mental power. The shameful neglect of the moral education of children by their parents is a source of grave concern to every true friend of Christian Education. Parents are the God-appointed teachers of their offspring and on them rests an imperative obligation to educate their children. "If any man have not care of his own, and especially of those of his house, he hath denied the faith and is worse than an infidel"

(I Tim. 5:8). He has denied the faith because he disregards the positive law of God; he is worse than an infidel. The violation of a law of nature is a very grievous sin, a law which the Creator has indelibly engraved in the human heart, and which in the instinct of animals, that care for their young with admirable affection, affords us testimony of the wonderful disposition of divine Providence towards his creatures.

When parents neglect their moral and educational duty to their

MR. D. F. BREMNER,
Chairman Board of Trustees, Feehanville.

children, society, for self-preservation, is obliged to provide for and educate them.

No other civilizing power on earth realizes this truth more fully than the Catholic Church. To this Divine Institution Christ committed the work of education, when He commanded: "Go forth, teach all nations . . ., teach them to observe all things whatsoever I have commanded you." The mission to teach is therefore the peculiar right and duty of the Catholic Church, and in every age of her life has engaged the earnest thought and service of her hierarchy.

Nothing in the life of our late beloved prelate of Chicago, Most Reverend Archbishop Feehan, endeared him more strongly to his people than that solicitude which he continually exercised for the care and education of youth. His works remain to impress

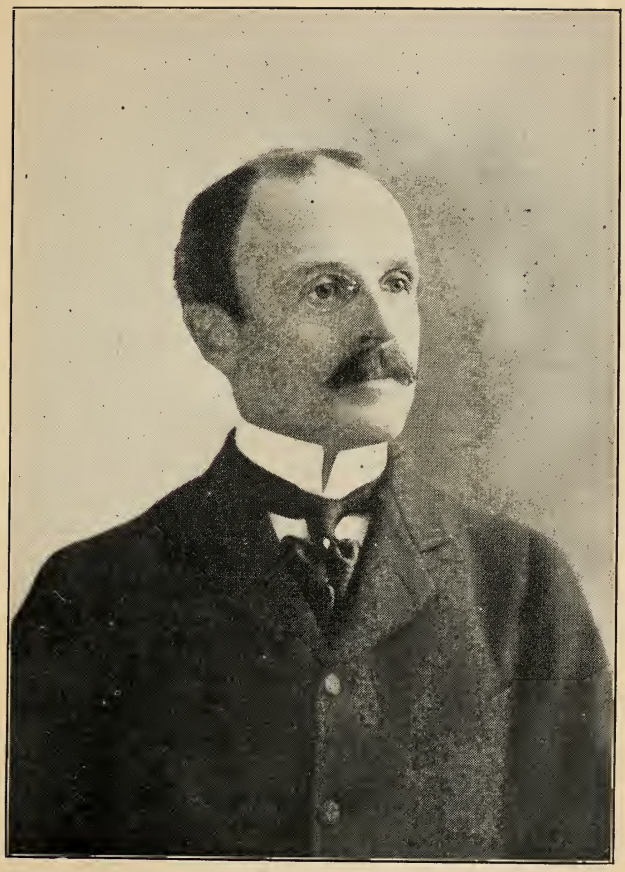

MR. JOHN A. LYNCH.
A Prominent Banker of Chicago. Trustee of Feehanville.

the world with the aims and purposes of his noble life, and nowhere is better evidence to be found of this great love and devotion than in St. Mary's Training School for Boys, at Des Plaines, Illinois. One distinct purpose Archbishop Feehan had in view in the establishment of this great institution, the result of a life study and experience, was to eliminate in a school of correction, the dangerous influences which exist in state schools of that class.

With these ideas in view, a farm consisting of four hundred acres, twenty-five miles northwest of Chicago, was purchased in 1883. To this garden spot, a few years later, an additional five hundred and seventy acres were added, so as to afford the largest possible opportunity for development and to meet the correctly anticipated emergencies.

St. Mary's Training School is about one and a half miles from the village of Des Plaines, on the North-Western and Wisconsin railroads. The land is rich and fertile and the wooded nooks and crystal waters of the Des Plaines river add to the beauty of the verdant fields, the glens and the clustered groves. The wooded sections still retain their primeval beauty. The stately pine and the lordly oak tower above their fellows, while the broad sweeping elm and maple provide beneath their branches a cozy retreat from the elements. In addition, a large variety of other hardwood trees, including a rare variety of ebony, adorn the grounds and direct our thoughts to the admiration and study of nature and of nature's God. The workmen in the fields, the herds of cattle "lowing o'er the lea," the sporting lambs in pastures green, and the busy farmyard life, all surrounded with the generous gifts and loveliness of nature, present to the visitor to St. Mary's a scene of pastoral beauty unsurpassed in the Northwest.

Near the center of the beautiful park is erected the boys' home and school. The approach to the building is through a gateway opening upon a winding drive, bordered by beds of flowers and beautiful shrubbery, the tasteful and well-kept appearance of which, give assurance of the care and attention bestowed on every department of the institution. The walks are screened with foliage, which exhales a breath of health and freshness, charming the visitor with the surroundings and impressing him with their beauty before he enters the institution.

What a Godsend for the poor waifs and the neglected of our

ARCHITECT WILLIAM J. BRINKMANN.

city to be transported from the filth and squalor of our streets to this restful home and scene of beauty!

To meet the increasing demands on the institution, the Most Reverend Archbishop Quigley has devoted himself, with his usual enterprise, vigor and self-sacrifice, to the solution of this great problem, even to the relinquishment of his summer home at Des Plaines, which is now being used in caring for the boys.

His Grace has spared no efforts to make happy the homeless boy. The boys have in Archbishop Quigley, in truth and in deed, a father and a friend, who is perpetuating the noble work of his saintly predecessor in carrying forward to newer and broader fields the charitable cause of dependent children. The imposing and commodious buildings, as illustrated herein, and which are now nearing completion, are substantial proof of his interest, love and devotion.

The new buildings, arranged around a large quadrangle to guarantee superior light and ventilation, accommodate over eight hundred boys. The first floor of the main building contains the class and recitation room, and the second and third floors the dormitory. A large refectory, the seating capacity of which is 800, is a feature of the general plan. The buildings are all connected by covered passages and corridors and are supported by steel throughout. The entire stairways are of iron, and the walls are lined with the best fireproof brick, thereby making every staircase the best kind of a fire escape. The buildings are separated by the latest improved fireproof doors. The exterior of the structures is faced with a strong, impervious brick, to make the buildings strong and substantial, and at the same time simple and economical in harmony with the spirit of the institution.

Every improvement suggested by architectural science in the line of heating, lighting, ventilating and general sanitary devices is employed, to make the institution what it is intended to be, one of the most modern and up-to-date structures of its kind in the United States.

The magnificent designs do credit to the architect, William J. Brinkmann, of Chicago, who before drawing the plans visited and studied the improved architectural features of the leading institutions for boys in this country.

In view of the large responsibility consequent on such an undertaking, Archbishop Quigley has surrounded himself with business men of mature judgment and experience, all of whom take an

active interest in the work and conduct of the institution. Messrs. D. F. Bremner, John A. Lynch, Michael Cudahy, James Burke, Andrew Graham and Reverend G. T. McCarthy constitute the Board of Trustees.

But the work of the institution is of paramount importance to any matters or features of exterior interest.

The methods employed in training the boys are of the highest consideration. The work of directing the studies and discipline is now in the hands of the good Sisters of Mercy. Reverend G. T. McCarthy, formerly of Holy Name Cathedral, a young, a zealous, active and energetic priest, whose executive ability is very marked, is superintendent. The work is thorough and the discipline is firm, yet very kindly; and the moral influence on the character of the boys who have been in the institution but a brief period is specially observable. Their high spirit and playfulness does not indicate that they are under any restraint, but, on the contrary, give an impression of cheerfulness, happiness and contentment. The boy's honor is appealed to, his better nature is developed by the application of true pedagogical and ethical principles. The child is taught the meaning of absolute right and is required to reduce it to practice; and the result is upright, manly, truthful, honest, obedient and respectful pupils. They are made to see that if they have been unfortunate in their environment, yea, even in their parentage, that there is still somebody interested in them. They are impressed with the fact that the law is not intended to be cruel or to inflict unwarranted punishment, and they are made to respect law as being necessary to the welfare of human society. The benefit the boys derive from their training can best be appreciated by coming in contact with them. Besides farming, gardening, flower culture and other lines of botany, the boys are instructed in shoemaking, tailoring, painting, carpentering and other trades.

Particular attention is given to the health of the boys and the general sanitary conditions by the esteemed and careful resident physician, Dr. Earle.

MOST REVEREND JAMES E. QUIGLEY, D. D.
Archbishop of Chicago.

RIGHT REV. P. J. MULDOON, D. D., V. G.

RIGHT REVEREND ALEXANDER J. McGAVICK, D. D.

VERY REV. E. M. DUNNE, D. D.,
Chancellor of the Archdiocese of Chicago.

Table of Movable Feasts

Year.	Septuagesima Sunday.	Ash Wednesday	Easter.	Ascension.	Pentecost.	Sundays after Pentecost.	First Sunday in Advent.
1906	Feb. 11	Feb. 28	April 15	May 24	June 3	25	December 2
1907	Jan. 27	Feb. 13	March 31	May 9	May 19	27	December 1
1908	Feb. 16	Mar. 4	April 19	May 28	June 7	24	November 29
1909	Feb. 7	Feb. 24	April 11	May 20	May 30	25	November 28
1910	Jan. 23	Feb. 9	March 27	May 5	May 15	27	November 27
1911	Feb. 12	Mar. 1	April 16	May 25	June 4	25	December 3
1912	Feb. 4	Feb. 21	April 7	May 16	May 26	26	December 1
1913	Jan. 19	Feb. 5	March 23	May 1	May 11	28	November 30
1914	Feb. 8	Feb. 25	April 12	May 21	May 31	25	November 29
1915	Jan. 31	Feb. 17	April 4	May 13	May 23	26	November 28

Holy Days of Obligation in the United States

On which every Catholic who has come to the age of reason is obliged to hear Mass and to rest from servile work, unless hindered by sickness or other sufficient cause:

1. All Sundays in the year.

2. The Circumcision of Our Lord, or New Year's Day, January 1.

3. The Ascension of Our Lord.

4. The Assumption of the Blessed Virgin, August 15.

5. All Saints, November 1.

6. The Immaculate Conception of the Blessed Virgin, December 8.

7. The Nativity of Our Lord, December 25.

Fasting Days

Binding on every Catholic who has reached the age of twenty-one, and is not lawfully excused:

All the weekdays of Lent, beginning on Ash Wednesday. The Fridays in Advent; the Ember days, four times a year, viz.: the Wednesdays, Fridays and Saturdays following: 1. The First Sun-

day in Lent. 2. Whitsunday. 3. The fourteenth of September. 4. The third Sunday of Advent. Also the vigils of Pentecost; of the Assumption, August 14; of All Saints, October 31; of Christmas, December 24. When a feast falls on Monday, the vigil is kept on the Saturday preceding.

Days of Abstinence

On which we are not allowed to eat flesh meat:

All Fridays in the year, and all fasting days of obligation, excepting those on which the use of flesh meat is expressly allowed by the proper authorities. Soldiers and sailors in the service of the United States, however, are exempt from the rule of abstinence all through the year, excepting upon Ash Wednesday, upon Wednesday, Friday and Saturday in Holy Week and upon the vigils of the Assumption and of Christmas. In most dioceses of the United States dispensation from abstinence is granted to the laboring classes and their household on any day, excepting Fridays, Ash Wednesday, Wednesday, Friday and Saturday of Holy Week and the vigil of Christmas.

Archdiocese of Chicago

Constituted a Diocese November 28, 1843, raised to an Archbishopric in 1880. Includes Illinois north of the Counties of Rock Island, Henry, Bureau, La Salle, Livingston, Ford and Iroquois.

Most Reverend James Edward Quigley, D. D.,

Archbishop of Chicago; Bishop of Buffalo, N. Y., February 24, 1897; Appointed Archbishop of Chicago, January 8, 1903.

Right Reverend Peter J. Muldoon, D. D.,

Vicar-General; Titular Bishop of Tamassus; consecrated July 25, 1901.

Right Reverend Alexander J. McGarick, D. D.,

Titular Bishop of Marcopolis; consecrated May 1, 1899.

Administration

		RESIDENCE.	TELEPHONE.
Archbishop	Most Reverend James Edward Quigley, D. D.	623 N. State St.	North 315
Vicar-General	Right Reverend P. J. Muldoon, D. D.	953 W. 12th St.	Ashland 373
Chancellor	Rev. E. M. Dunne, D. D.	160 Cass St.	North 1379
Archbishop's Secretaries	Rev. Augustine Mueller, J. C. D.	623 N. State St.	North 315
	Rev. E. S. Keough, D. D.		
Diocesan Consultors	Rev. M. J. Fitzsimmons.		
	Rev. J. Molitor.		
	Rev. F. Lange.		
	Rev. D. J. Riordan.		
	Rev. W. Netstraeter.		
	Rev. H. O'Gara McShane.		
Examiners of the Clergy	Rev. E. M. Dunne, D. D.		
	Rev. A. J. Wolfgarten, D. D.		
	Rev. E. S. Keough, D. D.		
	Rev. F. A. Purcell, D. D.		
	Rev. J. Reuland, J. C. D.		
	Rev. D. J. Dunne, D. D.		
	Rev. T. F. Walsh, D. D.		
	Rev. T. C. Gaffney, D. D.		
	Rev. J. Lange, Ph. D.		
School Board	Rev. H. McGuire, P. R.		
	Rev. D. F. McGuire.		
	Rev. B. P. Murray.		
	Rev. W. Netstraeter.		
	Rev. H. J. Dumbach, S. J.		
	Rev. J. M. Schaefers.		
	Rev. P. V. Byrne, C. M.		
	Rev. J. Molitor.		
	Rev. A. D. Granger.		
	Rev. S. Nawrocki.		
	Rev. F. M. Wojtalewicz.		
	Rev. D. M. Thiele.		
	Rev. P. Giangrandi, O. S. M.		
	Rev. J. J. Kosinski, C. R.		
Procurator Fiscalis	Rev. A. J. Thiele	247 Le Moyne St.	Chicago.
Defensor Matrimonii	Nominandus.		

Clergy, Churches and Institutions in Chicago

		RESIDENCE.	TELEPHONE.
CATHEDRAL COLLEGE OF THE SACRED HEART (Diocesan Seminary) (Cass and Superior Sts.)	Rector—Rev. F. A. Purcell, D. D.	149 Cass Street	North 2236
	Secretary—Rev. E. S. Keough, D. D.		
	Faculty—		
	Rev. D. J. Dunne, D. D.		
	Rev. T. C. Gaffney, D. D.		
	Rev. A. Mueller, J. C. D.		
	Rev. J. D. O'Neill, D. D.		
	Rev. Edward Hoban, Ph. D., D. D.		
	Rev. A. J. Wolfgarten, Ph. D., D. D.		
	Rev. T. F. Walsh, D. D.		
	Mr. Stanislaus Szwajkart.		
CATHEDRAL OF THE HOLY NAME (N. State and Superior Sts.)	Most Rev. Archbishop James Edward Quigley, D. D.	623 North State St	North 315
	Chancellor—Rev. E. M. Dunne, D. D.	Chancery Office, 160 Cass St.	North 1379
	Pastor—Rev. M. J. Fitzsimmons	311 Superior St	Dearborn 1921
	Rev. J. J. Code.		
Chapel in County Jail.	Rev. D. L. McDonald.		
	Rev. F. M. O'Brien.		
School	Directress—Sister M. Chionia. 20 Sisters of Charity of B. V. M. Pupils, 916.	197 North State St.	
ST. ADALBERT'S (Polish) (W. 17th and Paulina Sts.)	Pastor—Rev. C. I. Gronkowski	762 S. Paulina St	Canal 1011
	Rev. F. G. Ostrowski.		
	Rev. Leo Zuchala.		
	Rev. P. Pyterek.		
School	Directress—Sister M. Patricia. 16 Sisters of the Holy Family of Nazareth. Pupils, 1,195.		
ST. AGATHA'S (Douglas Blvd. and Kedzie.)	Pastor—Rev. M. Bonfield	1235 Douglas Blvd	Canal 808
	Rev. D. O'Brien.		
	Rev. J. B. Stackable.		
School	Directress—Sister M. Flora. 14 Sisters of Charity of the B. V. M. Pupils, 677.	698 Kedzie Ave.	

ST. AGNES' (Washtenaw Ave. & 39th St.)	Pastor—Rev. N. J. Hitchcock Rev. J. M. Doran. Rev. S. Luttrell.	1980 Thirty-ninth St.	Yards 4735
School	Superior—Sister M. Agnita. 9 Sisters of Providence. Pupils, 389	3827 Washtenaw Ave.	
ST. AGNES' (Bohemian) (Central Park Ave. & 27th St.)	Pastor—Rev. F. Vanous	Central Park Ave. & 27th St.	
School	2 Teachers. Pupils, 150.		
ALL SAINTS (25th Pl. & Wallace St.)	Pastor—Rev. J. C. Gillan Rev. M. D. Hennessy. Rev. W. J. O'Shea.	2542 Wallace St.	Yards 1281
School	Directress—Sister M. Hilda. 13 Sisters of Mercy. Pupils, 795.	25th Pl. & Wallace St.	
ST. AILBE (92d & Washington Ave.)	Pastor—Rev. J. A. Glennon	9150 Washington Ave.	Burnside 372
ST. ALOYSIUS' (German) (N. Claremont Av. & Le Moyne.)	Pastor—Rev. A. J. Thiele Rev. C. Epstein. Rev. H. M. Franz.	247 LeMoyne St.	Humboldt 693
Chapel	Josephinum Academy		Seeley 1651
Schools	Director—Brother George L. Ebert. 4 Brothers of Mary. Pupils, 261	North Claremont Ave.	
	Directress—Sister Attala. 8 Sisters of Christian Charity. Pupils, 476	North Oakley Ave.	
ST. ALPHONSUS' (German) (Southport & Wellington Avs.)	(Redemptorists). Pastor and Superior—Very Rev. N. L. Franzen, C. SS. R. Rev. August Bregenzer, C. SS. R. Rev. Joseph Essing, C. SS. R. Rev. James Ott, C. SS. R. Rev. C. Rudolph, C. SS. R. Rev. George Thomas, C. SS. R. Rev. John Henry. Three Lay Brothers.	931 Wellington Ave. 931 Wellington Ave.	
School	Directress—Sister M. Thomassina. 31 Sisters of Notre Dame. Pupils, 1,884.	649 Southport Ave.	
ST. AMBROSE (E. 47th St. & Ellis Av.)	Pastor—Rev. William Foley Rev. T. R. Shewbridge.	267 47th St.	Drexel 2024
ST. ANDREW'S (Addison Ave. & Paulina St.)	Pastor—Rev. A. Croke Rev. M. J. McGuire.	657 Addison St.	
School	Directress—Sister M. Theodata. 15 Sisters of Providence. Pupils, 595.		

		RESIDENCE.	TELEPHONE.
ST. ANNE'S (Cor. Garfield Boul. & Wentworth)	Pastor—Rev. P. M. Flannigan Rev. J. R. Kearney. Rev. Jas. O'Shea. Rev. Dennis J. Tuohy.	5521 Wentworth Ave.	Wentworth 3121
School	Directress—Sister M. Mercy. 15 Sisters of Mercy. 5 Lay Teachers. Pupils, 929	239 Garfield Blvd.	Garfield 282
ANNUNCIATION B. V. M. (Paulina St. & Wabansia Av.)	Pastor—Rev. Hugh O'Gara McShane. LL. D. Rev. J. L. Kelly.	829 North Paulina St.	
School	Directress—Sister M. Adelbert. 13 Sisters of Charity of the B. V. M. Pupils, 598	250 Wabansia Ave.	
ST. ANTHONY OF PADUA (German) (S. Canal St. & 24th Pl.)	Pastor—Rev. B. Westarp, P. R. Rev. Nicholas J. Kremer. Rev. Francis J. Schildgen.	2437 S. Canal St.	
Schools	Directress—Sister M. Raineria. 10 School Sisters of Notre Dame. Pupils, 410	124 24th Place.	
	Directress—Sister M. Ottilia. 4 School Sisters of Notre Dame. Pupils, 183	Canal and 25th Pl.	
ST. ANTHONY (Italian) (2459 Kensington Av.)	Pastor—Rev. H. D'Andrea	2459 Kensington Ave.	
ASSUMPTION B. V. M. (Italian) (Illinois St., near Orleans St.)	Prior—Rev. A. Angelucci.		
	Socius Prov. and Pastor—Rev. P. Giangrandi, O. S. M. Rev. F. Auriemma, O. S. M. Rev. C. Fiorucci, O. S. M. Rev. J. Sheehan, O. S. M. Rev. Stanislaus, O. S. M. Three Lay Brothers.	64 Illinois St.	Main 124
School	Directress—Mother Innocente. 12 Missionary Sisters of the Sacred Heart. Pupils, 926	126 E. Erie St.	
ASSUMPTION (Croation) (6001 S. Marshfield Av.)	Pastor—Rev. Francis Randinger	6005 S. Marshfield Ave.	

ASSUMPTION B. V. M. (Polish)	Pastor—Rev. A. Koytek	12224 Emerald Ave.
(123d St. & Parnell Av.)		
Mission	Chicago Heights, Illinois.	
ST. AUGUSTINE'S (German)	Guardian and Pastor—Rev. Benignus Schuetz, O. F. M.	Laflin and 51st Sts.
(Laflin & 51st Sts.)	Rev. Francis Albers, O. F. M.	
	Rev. Bartholomew Feldmann, O. F. M.	
	Rev. Cletus Girschewski.	
Chapels	Convent of the Sisters of the Poor Handmaids of Jesus Christ	50th and Laflin Sts.
	Convent of the Poor Clares	53d and Laflin Sts.
School	Directress—Sister M. Anna. 18 Sisters of the Poor Handmaids of Jesus Christ. Pupils, 1,200	50th and Laflin Sts.
ST. ANN'S (Polish)	Pastor—Rev. C. Slominski	867 So. Leavitt St. Canal 1109
(S. Leavitt St. & 18th Pl.)	Rev. J. S. Pajkowski.	
School	Directress—Sister Victoria. 5 Sisters of the Holy Family of Nazareth. Pupils, 395	Leavitt and 18th Sts.
ST. ATTRACTA'S	Pastor—Rev. L. M. Meehan	Grant Works, Ill.
(Grant Works, Ill.)		
ST. BASIL'S	Pastor—Rev. Thos. E. Cox	1910 Garfield Blvd.
(5311 Ashland Ave.)	Rev. W. D. O'Brien.	
School	Superior—Sister M. Victorine. 8 Dominican Sisters. Pupils, 320	1908 W. 55th St.
ST. BENEDICT'S	Pastor—Rev. Jos. Zimmermann	2183 N. Leavitt St. Belmont 3453
(Irving Pk. Bl. & N. Leavitt St.).		
School	Directress—Sister Cecilia. 5 School Sisters of St. Francis. Pupils, 361	
ST. BERNARD'S	Pastor—Rev. Bernard P. Murray	6560 Harvard Ave. Wentworth 1312
(66th St. & Stewart Ave.)	Rev. M. A. Dorney.	
Chapels	Sister's Chapel	6541 Stewart Blvd.
	Hotel Dieu.	6853 Harvard Ave. Wentworth 805
School	Directress—Mother M. Seraphina. 13 Ladies of Loreto. Pupils, 600	66th and Stewart Blvd.
BLESSED SACRAMENT	Pastor—Rev. J. M. Dunne	993 Central Park Ave. Canal 1299
(22d St. & Central Park Ave.)	Revs. J. Byrnes and P. Traynor.	
Chapel	John Worthy School.	

		RESIDENCE.	TELEPHONE.
School	Directress—Sister M. Flocella. 19 Sisters of Charity of the B. V. M. Pupils, 990	983 Central Park Ave.	
ST. BONIFACE'S (German) (Noble & Cornell Sts.)	Pastor—Rev. A. Evers Rev. Charles S. Nix. Rev. John Reuland, LL. D.	437 Noble St	Ashland 3153
School	Directress—Sister Gregory. 19 Sisters of the III Order of St. Francis. Pupils, 1,000	284 Cornell St.	
ST. BRENDAN'S (67th & Center Ave.)	Pastor—Rev. M. T. Macken Revs. Jos. M. Kiely, M. J. Fennessy.	6714 S. Center Ave.	
Chapel	Convent	1517 W. 67th St.	
School	Directress—Sister M. De Ricci. 16 Dominican Sisters. Pupils, 838	1517 W. 67th St.	
ST. BRIDE'S (7839 Bond Ave.)	Pastor—Rev. T. O'Sullivan	7839 Bond Ave.	
ST. BRIDGET'S (Archer Ave. & Church Pl.)	Pastor—Rev. M. O'Sullivan, P. R. Revs. J. Fitzgerald, Jas. Grace.	2928 Archer Ave	Canal 6979
Chapel	Convent of the Sisters of Charity, B. V. M.		
School	Directress—Sister M. Octavia. 23 Sisters of Charity of the B. V. M. Pupils, 1,100	2953 Archer Ave.	
ST. CASIMIR'S (Polish) (W. 22d & Whipple Sts.)	Pastor—Rev. Albert Furman Revs. C. Wyszynski, A. Halgas.	1524 W. 22d St.	
School	Directress—Sister M. Marcellina. 10 Sisters of the Resurrection of Christ. Pupils, 500	Bloomington and Hermitage.	
ST. CATHARINE OF GENOA (118th St. & Lowe Ave.)	Pastor—Rev. Wm. Lynch	11770 Lowe Ave.	
ST. CATHARINE OF SIENNA (Wash. Bl. & Park Av., Austin.)	Pastor—Rev. L. A. Campbell Revs. John S. Morris, B. Naughton.	5702 Washington Blvd.	
School	Directress—Sister M. Joseph. St. Catharine's Academy (6 Sisters of Mercy). Pupils, 367		
ST. CECILIA'S (45th St. & 5th Ave.)	Pastor—Rev. E. A. Kelly Rev. D. E. Reilly. Rev. E. F. Rice.	4515 Fifth Ave	Yards 25

School ..... Directress—Sister M. Evangelist. 13 Sisters of Mercy. Pupils, 860 ..... Yards 6984

ST. CHARLES BORROMEO'S... Rt. Rev. P. J. Muldoon, D. D., V. G..... 953 W. 12th Blvd..... Ashland 373
(W. 12th & Cypress Sts.)
Rev. Wm. L. Kearney.
Rev. Thos. F. Quinn.
Rev. John B. Scanlan.

Schools ..... Directress—Sister M. Crescentia. St. Mary's High School for Girls. Pupils, 300 ..... 74 Cypress St.
Directress—Sister M. Rosina. 42 Sisters of Charity of the B. V. M. Pupils, 1,200 ..... 91 Cypress St.

ST. CLARA'S (German)..... Pastor—Rev. F. Schikowski..... 450 E. 64th St.
(64th St. & Woodlawn Ave.)
Rev. Francis Epstein.

School ..... Directress—Sister M. Costella. 5 School Sisters of St. Francis. Pupils, 194....

ST. CLEMENT'S..... Pastor—Rev. F. Rempe..... 1710 Deming Pl..... Belmont 2414
Rev. C. A. Rempe.

ST. COLUMBA'S..... Attended from St. Florian's.
(Hegewisch P. O., Ill.)

ST. COLUMBKILLE'S..... Pastor—Rev. N. J. Mooney, P. R..... 519 Grand Ave.
(N. Paulina St. & Grand Ave.)
Rev. W. C. Burke.
Rev. Thos. J. McDevitt.
Rev. Charles O'Reilly.

School (for boys)..... Directress—Sister Francis Borgia. 17 Sisters of Providence. Pupils, 837.... 184 N. Paulina St.

School (for girls)..... Sister-servant—Sister Aloysia. 9 Sisters of Charity. Pupils, 450..... 190 N. Paulina St.

CORPUS CHRISTI..... Pastor—Rev. Thos. F. O'Gara..... 4900 Grand Blvd..... Drexel 4902
(Grand Blvd. & 49th St.)
Rev. D. J. Conway.
Rev. E. L. Dondanville.
Rev. J. Nawn.

Chapels ..... Home for the Aged..... 5148 Prairie Ave.
Industrial School for Girls..... 49th & Prairie Ave.
St. Francis Xavier's Academy..... 4928 Evans Ave.

School ..... Directress—Sister C. Regina. 10 Sisters of Mercy. Pupils, 210..... 4900 Evans Ave.

ST. CYRIL'S..... Pastor—Rev. C. J. Feehan, O. C. C..... 64th & Star Ave..... Hyde Park 1418
((64th St. & Star Ave.)
Assisted by Fathers from St. Cyril's College.

		RESIDENCE.	TELEPHONE.
SS. CYRILL & METHODIUS.... (50th St. & Hermitage Ave.)	Pastor—Rev. Thos. J. Bobal.....	5009 Hermitage Ave. .	
School	Directress—Sister M. Hortulana. 6 Sisters of the III Order of St. Francis. Pupils, 308	5013 Hermitage Ave.	
ST. DAVID'S..... (32d St. & Union Ave.)	Pastor—Rev. D. J. Crimmins..... Rev. M. Hanley.	3250 Lowe Ave.....	Yards 319
ST. DIONYSIUS' (German)..... (Hawthorne.)	Pastor—Rev. Chas. A. Erkenswick.....	29th St. and Linden Ave.	
School	Directress—Sister M. Blanche. 3 Sisters of the III Order of St. Francis. Pupils, 133.		
ST. DOMINIC..... (121 Sedgwick St.)	Pastor—Rev. E. M. Griffen..... Revs. J. K. Fielding, T. M. Kelly.	54 Locust.....	Black 1700
School	Directress—Sister M. Casia. 16 Sisters of Charity, B. V. M. Pupils, 1,095....		
ST. ELIZABETH'S ..... (41st St. & Wabash Ave.)	Pastor—Rev. D. J. Riordan..... Rev. C. Cavanaugh. Rev. F. P. Cannell. Rev. Thos. Farrell.	4049 Wabash Ave.....	Drexel 1543
Chapels	St. Monica's, and Sisters of the Little Company of Mary.....	36th & Dearborn St. 4124 Indiana Ave.	
School	Directress—Sister M. Cyril. 13 Sisters of Mercy. Pupils, 806	Reside at Motherhouse.	
EPIPHANY	Pastor—Rev. J. E. Madden.....	2188 W. 26th St.....	Canal 1094
ST. EDWARD'S..... (N. 44th & Sunnyside Ave.)	Pastor—Rev. J. J. Cregan, C. S. V.....	1305 W. Sunnyside Ave.	
ST. FINBARR'S..... (639 S. Harding Ave.)	Pastor—Rev. T. E. Judge..... Rev. D. P. Tighe.	637 S. Harding Ave.	
School	Directress—Sister M. Margaret. 9 Sisters of Mercy. Pupils, 375.....	639 S. Harding Ave.....	Canal 1034
ST. FLORIAN'S..... (133d St. & Green Bay Ave.)	Pastor—Rev. F. W. Chodniewicz.....	133d St. & Greenbay Ave.	
ST. FRANCIS OF ASSISSIUM (German) ..... (W. 12th St. & Newberry Ave.)	Pastor—Rev. D. M. Thiele..... Rev. George Heimsath.	296 W. 12th St.	
Chapel	Convent of the Sisters of the Poor Handmaids of Jesus Christ.....	52 Newberry St.	

School (For Boys)	Director—Brother Xavier. 3 Brothers of Mary. Pupils, 192	89 Newberry Ave.
School (For Girls)	Directress—Sister M. Cleopha. 6 Sisters of the III Order of St. Francis. Pupils, 173	82 Newberry Ave.
ST. FRANCIS DE SALES (Ewing Ave. & 102d St.)	Pastor—Rev. J. P. Suerth	10209 Ewing Ave.
School	Directress—Sister M. Linus. 8 Sisters of the Order of St. Francis. Pupils, 361	10235 Ewing Ave.
ST. FRANCIS XAVIER'S (German) (299 Warsaw Ave.)	Pastor—Rev. E. T. Goldschmit Rev. J. H. Friedrich.	305 Warsaw Ave.
School	Directress—Sister M. Theodora. 8 Sisters of the III Order of St. Francis. Pupils, 379	301 Warsaw Ave.
ST. FRANCIS XAVIER'S (La Grange, Ill.)	Pastor—Rev. J. Bollmann	132 N. Spring Ave., La Grange, Ill.
Mission	Downer's Grove, Ill.	
ST. GABRIEL'S (45th & Sherman Sts.)	Pastor—Rev. M. J. Dorney, LL. D. Rev. J. A. Healy. Rev. J. Kinney. Rev. W. J. Ryan.	4500 Wallace St. Yards 966
School and Convent	Directress—Sister M. Philomena. 21 Sisters of Mercy. Pupils, 1,421	4518 Wallace St. Yards 7150
ST. GALL'S	Pastor—Rev. M. J. Sullivan	52d St. & Turner Ave.
ST. GENEVIEVE'S (N. 50th & Hermitage Ave.)	Pastor—Rev. D. Luttrell	2860 Grand Ave.
ST. GEORGE'S (German) (Wentworth Ave., near 39th St.)	Pastor—Rev. J. Dettmer Rev. O. Nabholtz.	3924 Wentworth Ave.
School	Directress—Sister M. Aloysia. 6 Sisters of St. Benedict. Pupils, 269	3908 Wentworth Ave.
ST. GEORGE'S (Lithuanian)	Pastor—Rev. M. Krawczunas Rev. G. Kolesinski.	Auburn Ave. & 32d Pl.
School	Directress—Sister M. Ladislas. 5 Sisters of the Holy Family of Nazareth. Pupils, 300.	
ST. GEORGE'S (Slovenian and Croatian) (96th St. & Ewing Ave.)	Pastor—Rev. John Kranjec	9536 Ewing Ave.

		RESIDENCE.	TELEPHONE.
ST. GREGORY	Pastor—Rev. M. Klasen	764 Bryn Mawr Ave.	
School	Directress—Sister Honoria. 6 Sisters of Christian Charity. Pupils, 232.		
ST. HEDWIG'S (Webster & Hoyne Aves.)	Pastor—Rev. J. Piechowski, C. R. Rev. Steven Dombkowski, C. R. Rev. Jos. Gelinek, C. R. Rev. T. Szypkowski, C. R.	Webster & Hoyne Aves	Humboldt 1661
School	Directress—Sister M. Patricia. 9 Sisters of the Holy Family of Nazareth and 3 Lay Teachers. Pupils, 1,198	Webster Ave. & Hedwig St.	
ST. HENRY'S (Ridge & Devon Aves.)	Pastor—Rev. F. Jos. Ruetershoff Rev. Francis Cichotzki.	3361 Ridge Ave.	
School	Directress—Sister M. Symphorosa. 10 Sisters of the Poor Handmaids of Jesus Christ. Pupils, 417	448 Devon Ave.	
HOLY ANGELS (Oakwood Blvd., nr. Vincennes Ave.)	Pastor—Rt. Rev. A. J. McGavick, D. D., P. R. Rev. T. C. Gaffney, D. D. Rev. Bernard Heeney. Rev. J. E. McGavick. Rev. Timothy O'Shea.	264 Oakwood Blvd	Douglas 601
Chapel	St. Joseph's Orphan Asylum.		
School	Directress—Sister M. Sophia. 11 Sisters of Mercy. Pupils, 836	286 Oakwood Blvd	Douglas 2641
HOLY CROSS (65th St. & Jackson Ave.)	Pastor—Rev. D. D. Hishen Rev. Thomas Small. Rev. Francis E. Scanlan.	679 E. 65th St	Hyde Park 622
School	Directress—Sister Rosaline. 17 Sisters of the B. V. M. Pupils, 700		
HOLY CROSS (Lithunian)	Pastor—Rev. Alex. Skrypko	46th St. & Ashland Ave.	
HOLY FAMILY (W. 12th & May Sts.)	Rector—Rev. Henry Dumbach, S. J. Pastor—Rev. J. F. Neenan, S. J. Treasurer—Rev. J. F. X. Tehan, S. J. Rev. H. Baselmans, S. J. Rev. J. A. Gonser, S. J. E. J. Hanhauser, S. J. Rev. J. M. Hayes, S. J. Rev. J. P. Hogan, S. J.	413 W. 12th St	Monroe 1391

	Rev. E. D. Kelly, S. J. C. J. Lieb, S. J. Rev. F. A. Moeller, S. J. Rev. M. McNulty, S. J. Rev. T. A. Nolan, S. J. Rev. J. J. O'Meara, S. J. Rev. H. J. Peters, S. J. Rev. H. W. Wolters, S. J. Rev. T. E. Sherman, S. J., Missionary among non-Catholics. Rev. F. X. Shulak, S. J., Missionary among the Poles and Bohemians. Missionaries— Rev. M. I. Boarman, S. J. Rev. J. J. Donoher, S. J. Rev. T. A. O'Malley, S. J. Rev. T. R. Rosswinkel, S. J.		
Chapels	Academy of the Sacred Heart	W. Taylor St	Canal 1484
Convent	Sisters of Charity of the B. V. M	394 So. May St.	
St. Joseph's Home	For Working Girls	409 So. May St.	
Cook County Infirmary and Insane Asylum	Chaplain—Rev. H. W. Wolters, S. J.		
Cook County Hospital	Chaplain—Rev. M. McNulty, S. J.		
Schools	Director—Rev. J. J. Masterson, S. J. Holy Family Parish. 45 Sisters.		
Holy Family School	Directress—Sister Mathilda. 17 Sisters of Charity of the B. V. M. Pupils, 785	462 So. Morgan St.	
Convent School	Directress—Mother M. Murphy. 16 Religious of the Sacred Heart. Pupils, 815	W. Taylor & Lytle Sts.	
St. Agnes' School	Directress—Sister Mathilde. 6 Sisters of Charity of the B. V. M. Pupils, 438	Morgan & 14th Sts.	
St. Joseph's School	Directress—Sister Mathilda. 15 Sisters of Charity of the B. V. M. Pupils, 1,106	13th & Loomis Sts.	
Epheta School for the Deaf	Chaplain—Rev. F. Moeller, S. J. Directress—Margaret Congrove. 5 Lay Teachers. Pupils, 60	409 So. May St	Halsted 890
St. Joseph's Home	Directress—Margaret Cosgrove. Ladies in charge, 15. Inmates, 220	409 So. May St.	

		RESIDENCE.	TELEPHONE.
HOLY GUARDIAN ANGEL (Italian)	Pastor—Rev. Pacifico Chenuil	178 Forquer St.	
HOLY GHOST (German) (West Adams St. & 43d Ave.)	Pastor—Rev. W. G. Faber	2150 W. Adams St.	
School	Directress—Sister M. Bernardine. 5 Sisters of St. Agnes. Pupils, 106	2144 W. Adams St.	
HOLY INNOCENTS	Pastor—Rev. J. Zwierzchowski	457 W. Superior St.	
HOLY ROSARY (113th St. & South Park Ave.)	Pastor—Rev. P. J. Tinan	11310 South Park Ave.	
School	Directress—Sister M. Justa. 10 Sisters of Notre Dame. Pupils, 369	11320 South Park Ave.	
HOLY ROSARY (Italian)	Pastor—Rev. John Mullen, C. PP. S	249 N. Western Ave.	Humboldt 1856
HOLY TRINITY (German) (S. Lincoln & Taylor Sts.)	Pastor—Rev. B. Springmaier Rev. W. Dettmer.	445 S. Lincoln St	Ashland 8691
School	Directress—Sister Pacifica. 8 Sisters of Christian Charity. Pupils, 304	835 W. Taylor St.	
HOLY TRINITY (Polish)	Holy Cross Fathers. Pastor—Rev. Casimir Sztucko, C. S. C Rev. Mieczislaus Szalewski, C. S. C.	540 Noble St.	
Schools (For Boys)	Director—Brother Peter Claver. 3 Brothers of the Holy Cross. Boys, 151.		
(For Girls)	Directress—Sister M. Rosalia. 13 Sisters of the Holy Family of Nazareth (reside at Motherhouse). Pupils, 854.		
ST. HYACINTH'S (Polish)	(Ressurrectionists.) Pastor—Rev. John A. Babski, C. R	846 W. George St.	
School	Directress—Sister Albina. 5 Sisters of the Holy Family of Nazareth. Pupils, 433.		
IMMACULATE CONCEPTION, B. V. M. (N. Park Ave., nr. Schiller St.)	Pastor—Rev. Thomas P. Hodnett Rev. P. A. Clancy. Rev. J. Hurley. Rev. J. J. O'Meara.	497 N. Park Ave	Dearborn 6603
School	Directress—Mother M. Edmund. 14 Sisters of the Third Order of St. Dominic. Pupils, 520	511 North Park Ave.	
IMMACULATE CONCEPTION, B. V. M. (German) (Bonfield & 31st Sts.)	Pastor—Rev. Peter Faber Rev. A. J. Boecker.	3111 Mosspratt St	Yards 6882

School	Directress—Sister M. Salesia. 7 School Sisters of St. Francis. Pupils, 456	907 31st St.	
IMMACULATE CONCEPTION, B. V. M. (Polish) (88th St. & Commercial Ave.)	Pastor—Rev. Francis M. Wojtalewic Revs. L. Grudzinski, F. J. Karabacz.	Exchange Ave. & 88th St.	
School	Directress—Sister M. Georgia. 23 School Sisters of St. Francis. Pupils, 1,303	88th & Commercial Ave.	
ST. ITA'S (Magnolia & Catalpa Aves.)	Pastor—Rev. J. H. Crowe	1138 Catalpa Ave.	
School	Directress—Sister M. Athanasius. 4 Sisters of Mercy. Pupils, 136	2532 Evanston Ave.	
ST. JAMES' (Wabash Ave. & 29th St.)	Pastor—Rev. Hugh McGuire Rev. J. A. Quinn. Rev. J. E. Phelan. Rev. Thos. F. Troy.	2942 Wabash Ave	Douglas 1723
Chapels	St. Francis Xavier Academy Little Sisters of the Poor.	29th & Wabash Ave	Calumet 650
School	Directress—Sister Mary Loyola. High School. 37 Sisters of Mercy. Pupils, 1,800	2912 Wabash Ave	Douglas 3164
ST. JARLATH'S (Hermitage Ave. & W. Jackson Blvd.)	Pastor—Rev. Thomas F. Cashman Revs. Philip L. Kennedy, J. Malley.	658 Jackson Blvd	Ashland 563
School	Directress—Mother M. Leo. 15 Sisters of the Third Order of St. Dominic. Pupils, 550	226 Hermitage Ave.	
ST. JEROME'S (Morse Ave & N. Paulina St.)	Pastor—Rev. P. A. McLoughlin	769 Lunt Ave.	
School	Directress—Sister M. Agulse. 2 Sisters of Charity of B. V. M. Pupils, 95.		
ST. JOACHIM'S (91st St. & Langley Ave.)	Pastor—Rev. W. S. Hennessy	1797 91st St.	
ST. JOHN THE BAPTIST (Syrian)	Pastor—Rev. J. Haddad	96 Sherman St.	
ST. JOHN THE BAPTIST (French) (50th Pl. & Peoria St.)	Pastor—Rev. P. T. Gelinas Rev. R. P. Pugny.	1011 50th Pl	Yards 4704
School	Directress—Sister M. Catherine of Ricci. 7 Sisters of the Holy Name of Jesus and Mary. Pupils, 295.		

		RESIDENCE.	TELEPHONE.
ST. JOHN CANTIUS (Polish)... (Carpenter St. & Chicago Ave.)	Pastor—Rev. Stanislaus Rogalski, C. R. Rev. Bronislas Cieslak, C. R. Rev. L. Filipski, C. R. Rev. Vincent Rapacz, C. R. Rev. J. Szyzyptowski. Rev. S. Rabinski.	335 N. Carpenter St.	Ashland 8483
School	Directress—Sister M. Vincenta. 25 School Sisters of Notre Dame. Pupils, 1,560..	Front & Carpenter Sts.	
ST. JOHN'S (18th & S. Clark Sts.)	Pastor—Rev. J. M. Scanlan. Revs. J. P. Doran, D. H. Riordan.	176 E. 18th St.	Calumet 2091
ST. JOHN NEPOMUCENE'S (Bohemian) (25th & Princeton Ave.)	Pastor—Rev. Francis Bobal.	426 E. 25th St.	
School	Directress—Sister Irmina. 3 Sisters of St. Benedict. Pupils, 110.		
ST. JOSEPH'S (German) (Orleans & Hill Sts.)	(Benedictines) Pastor—Very Rev. Theobald Mueller, O. S. B. Rev. Pius Blum, O. S. B. Rev. Corbinain Gastbiehl, O. S. B. Rev. Eusebius Geiger, O. S. B. Rev. Marcellus Rettger, O. S. B.	339 Orleans St.	
Chapels	SS. Benedict and Scholastica Convent. St. Francis House of Providence. House of the Good Shepherd.	Hill & Market Sts.	North 851
School	6 Sisters of St. Benedict and 1 Lay Teacher. Pupils, 385.	Franklin & Hill Sts.	
ST. JOSEPH'S (French) (California Ave. & 38th Pl.)	Pastor—Rev. C. A. Poissant. Rev. L. Legris.	3836 California Ave.	Yards 4863
School	Directress—Sister Michael. 4 Sisters of St. Joseph. Pupils, 175.		
ST. JOSEPH'S (Polish) (48th & Paulina Sts.)	Pastor—Rev. Michael C. Pyplatz, D. D... Rev. F. C. Scieszka.	4821 So. Hermitage Ave.	
School	Directress—Sister M. Pius. 15 Felician Sisters. Pupils, 1,021.	4812 S. Paulina St.	
ST. JOSEPH'S (Lithunian)	Pastor—Rev. L. Gerl, O. S. B.	8812 Marquette St.	
ST. JOSAPHAT'S (Polish) (Belden & Southport Aves.)	Pastor—Rev. F. Lange. Rev. S. Cholewinski.	228 Southport Ave.	

School	Directress—Sister M. Euphemia. 11 Sisters of the Holy Family of Nazareth. Pupils, 995	Belden Ave. & Ward St.	
ST. KILLIAN'S (87th & Green Sts.)	Pastor—Rev. J. J. Greene	87th & Green Sts.	
ST. KEVIN'S	Pastor—Rev. Henry Quinn	10513 Torrence Ave.	
ST. LAURENCE'S (73d & Madison Ave.)	Pastor—Rev. S. Moloney Rev. Jos. T. O'Donnell.	879 72d St	Hyde Park 1731
School	Directress—Sister M. Delphine. 11 Sisters of Charity of the B. V. M. Pupils, 400	910 73d St.	
ST. LEO'S (78th St. & Emerald Ave.)	Pastor—Rev. P. A. L. Egan Rev. T. A. O'Brien.	7750 Emerald Av	Wentworth 4623
ST. LOUIS' (Pullman.)	Pastor—Rev. J. B. Bourassa	11709 State St., Pullman.	
ST. LUDMILA'S (Bohemian) (24th St. & Albany Ave.)	Pastor—Rev. M. Farnik	1125 Albany Ave.	
School	Directress—Sister M. Eugenia. 8 Sisters of the III Order of St. Francis. Pupils, 505	1545 W. 24th St.	
ST. LUKE'S (Oak Park.)	Pastor—Rev. R. Dunne Rev. F. J. Weber.	Lathrop & Lake Sts	River Forest 3143
ST. MALACHY'S (Walnut & Western Aves.)	Pastor—Rev. James F. Callaghan Rev. D. Byrnes. Rev. H. P. Coughlin. Rev. T. V. Shannon.	345 Walnut St	Ashland 3091
Chapel	St. Patrick's Academy.		
School	Directress—Sister M. Elizabeth. 12 Sisters of Mercy. Pupils, 575.		
ST. MARGARET'S (99th & Throop Sts.)	Pastor—Rev. Stewart P. McDonnell Rev. John A. McCarthy.	95th & Loomis Sts. t	
Chapel	Our Lady of the Sacred Heart.		
School	Directress—Sister M. Edwin. 4 School Sisters of Notre Dame. Pupils, 285.		
SANCTA MARIA INCORONATA	Pastor—Rev. R. Lorenzoni	16 Alexander St	Calumet 2517
ST. MARK'S (Campbell Ave. & Thomas St.)	Pastor—Rev. T. A. Kearns Rev. John P. McGuire.	541 N. Campbell Ave.	
ST. MARTIN'S (German) (59th St. & Eisenbacher.)	Pastor—Rev. J. M. Schaefers Rev. G. Eisenbacher.	5842 Princeton Ave	Wentworth 4911
School	Directress—Sister M. Maria. 12 School Sisters of St. Francis. Pupils, 473	420 W. 59th St.	

		RESIDENCE.	TELEPHONE.
ST. MARY'S (Paulist Fathers)... (Wabash & Eldridge Ct.)	Pastor—Rev. Peter J. O'Callaghan, C. S. P. Rev. Richard Cartwright, C. S. P. Rev. James M. Gillis, C. S. P. Rev. Patrick J. McCorry. Rev. Edward T. Mallon, C. S. P. Rev. Edward J. Mullaly, C. S. P. Rev. Peter L. O'Regan, C. S. P. Rev. Oliver A. Welch, C. S. P. Rev. Wm. J. Finn. Rev. Thos. V. Moore.	490 Wabash Ave.....	Harrison 3913
ST. MARY'S..... (Riverdale.)	Pastor—Rev. Arthur A. Riss.....	137th Pl. & Indiana Ave.	
School	Lay Teacher. Pupils, 55.		
ST. MARY'S OF PERPETUAL HELP (Polish) ..... (32d St. near Springer Ave.)	Pastor—Rev. S. Nawrocki..... Revs. Alex L. Jung, A. Nawrocki.	889 32d St.....	Yards 2
School	Directress—Sister M. Stanislaus. 20 Polish Sisters of St. Joseph. Pupils, 1,400.		
ST. MARY'S OF THE ANGELS (Polish) ..... (935-39 N. Hermitage Ave.)	Pastor—Rev. Francis Gordon, C. R..... Rev. F. Repinski, C. R.	922-926 N. Wood St.....	Monroe 652
School	Directress—Sister Anna Strzelecka. 8 Sisters of the Resurrection. Pupils, 654.		
ST. MARY'S OF CZESTOCHOWA ..... (Hawthorne.)	Pastor—Rev. B. Czajkowski.....	30th & Linden Ave.	
School	Directress—Sister M. Benigna. 6 Polish Sisters of St. Joseph. Pupils, 253.		
SANCTA MARIA ADDOLORATA (Italian) ..... (Grand Ave. & Peoria St.)	Pastor—Rev. J. Gambera.....	Grand Av. & Peoria Sts.	
ST. MARY'S OF THE LAKE....	Pastor—Rev. J. J. Dennison..... Rev. Joseph A. Casey.	1381 Sheridan Road.	
ST. MARY OF MOUNT CARMEL (Italian) ..... (67th & Page Sts.)	Pastor—Rev. P. S. Ricciardelli, C. R.....	67th & Page Sts.	

ST. MATTHEW'S ..... Pastor—Rev. J. F. Flood ..... 608 Walnut St.
(Walnut & Francisco Sts.) Rev. P. Furlong.

ST. MATTHIAS' ..... Pastor—Rev. F. A. Sixt ..... 18 Ainslie St.
(Ainslie St. & N. Claremont Av.)
School ..... Directress—Sister Borromea. 5 School Sisters of St. Francis. Pupils, 225 .... 24 Ainslie St.

ST. MAURITIUS' ..... Pastor—Rev. D. Konen ..... 3601 Hoyne Ave.
(36th St. & Hoyne Ave.)
School ..... Directress—Sister M. Charitas. 4 School Sisters of St. Francis. Pupils, 165.

ST. MEL'S ..... Pastor—Rev. P. J. McDonnell ..... 159 So. 43d Ave ..... Ogden 4958
(Washington Boul. & 43d Ave.) Revs. J. B. Murray, J. F. Ryan.
School ..... Directress—Sister M. Ernestine. 18 Sisters of Providence. Pupils, 700.

ST. MICHAEL'S ..... Pastor—Very Rev. N. Klein, C. SS. R .... 234 Cleveland Ave.
(Cleveland & Eugenie Sts.) Rev. Alphonsus Sochard, C. SS. R .....
Rev. J. Karicher, C. SS. R.
Rev. F. Kuhn, C. SS. R.
Rev. H. Meurer, C. SS. R.
Rev. John Muehlsiepen, C. SS. R.
Rev. Thomas Stadler, C. SS. R.
Rev. C. Hahn.
Rev. M. Bregenzer.
5 Lay Brothers.
Chapel ..... Convent of the Sisters of the Poor Handmaids of Jesus Christ ..... 212 Hudson Ave.
School (For Boys) ..... Director—Brother John Kautz. 15 Brothers of Mary. Pupils, 970 ..... 212 Cleveland Ave.
School (For Girls) ..... Directress—Sister Tolentina. 23 School Sisters of Notre Dame. Pupils, 977 .... 190 Hudson Ave.

ST. MICHAEL ARCHANGEL Pastor—Rev. B. Kvitek, O. S. B ..... 48th St. and Winchester Ave.
(Slovac) .....
School ..... 1 Lay Teacher. Pupils, 32.

ST. MICHAEL ARCHANGEL
(Italian) ..... Pastor—Rev. M. Gembrini, C. S. C ..... W. 24th Pl., near Western Ave.
(W. 24th Pl. near Western Ave.) E. Franch, C. S. C.

ST. MICHAEL'S (Polish) ..... Pastor—Rev. Paul P. Rhode ..... 8241 Bond Ave ..... So. Chicago 1431
(83d & Ontario Aves.) Rev. John Lange, S. T. L., Ph. D.
School ..... Directress—Sister M. Ludmilla. 15 Sisters of the Holy Family of Nazareth. Pupils, 1,000 ..... 83d and Ontario Aves.

		RESIDENCE.	TELEPHONE.
ST. MICHAEL'S (Lithunian).... (Wabansia Ave. & Paulina St.)	Pastor—Rev. J. Staskiewicz.....	Wabansia Av. & Paulina St.	
ST. MONICA'S..... (36th & Dearborn Sts.)	Attended from St. Elizabeth's.....	36th & Dearborn Sts.	
NATIVITY OF OUR LORD..... (37th & Union Sts.)	Pastor—Rev. Joseph M. Cartan..... Rev. George C. Code. Rev. D. Lanagan. Rev. P. McGee.	839 E. 37th St.....	Yards 305
School	Directress—Sister M. Baptista. 20 Sisters of St. Joseph. Pupils, 1,400.....	3706 Lowe Ave.	
ST. NICHOLAS' (German)..... (113th Pl. & State St.)	Pastor—Rev. Theodore Bonifas.....	11342 State St.	
School	Directress—Sister Benedicta. 5 Sisters of St. Francis. Pupils, 250.....	127 113th Pl.	
NOTRE DAME DE CHICAGO (French) ..... (Oregon Ave. & Sibley St.)	Pastor—Rev. Achille L. Bergeron..... Revs. J. C. Fortin, J. V. Lamarre.	15 Sibley St.....	Ashland 8731
Chapel	House of the Little Sisters of the Poor...	Harrison & Throop Sts.	
School	Directress—Mother Eucher. 15 Sisters of the Congregation of Notre Dame. Pupils, 575	87 Oregon Ave.	
OUR LADY OF THE ANGELS.. (N. Hamlin Ave. & Iowa St.)	Pastor—Rev. J. A. Hynes..... Rev. J. P. Cannell.	429 No. Hamlin Ave....	Humboldt 1666
School	Directress—Sister M. Louise. 9 Sisters of Charity of the B. V. M. Pupils, 434..		
OUR LADY OF GOOD COUNSEL ..... (Hermitage Ave. & 35th St.)	Pastor—Rev. P. R. Bulfin..... Revs. J. B. Crowe, P. L. Hassett.	3528 Hermitage Ave.	
School	Directress—Sister M. Bertrand. 10 Sisters of St. Dominic. Pupils, 640.....	3506 Hermitage Ave.	
OUR LADY OF GOOD COUNSEL (Bohemian)	Pastor—Rev. John Hynek.....	447 North Western Ave..	Humboldt 1653
Mission	St. John Nepomucene.....	Cary, McHenry County.	
School	Directress—Sister M. Rosa. 5 School Sisters of St. Francis. Pupils, 158....		
OUR LADY HELP OF CHRISTIANS ..... (Iowa St. & N. 51st Court.)	Pastor—Rev. J. P. O'Reilly.....	333 N. 51st Ave.	

OUR LADY OF HUNGARY	Pastor—Rev. Fr. Gross	9241 Chauncey Ave	Burnside 322
School	1 Teacher. Pupils, 60.		
OUR LADY OF LOURDES	Pastor—Rev. F. N. Perry	2705 N. Ashland Av	Lake View 1005
(Ashland Ave., cor. Leland Ave.)	Revs. J. P. Dore, E. B. Goodwin, Ph. D.		
School	Directress—Sister M. Charlotte. 16 Sisters of Charity of B. V. M. Pupils, 580.		
OUR LADY OF LOURDES (Bohemian)	Pastor—Rev. J. Hodyc	1443 So. 42d Ave.	
(So. 42d Ave. & W. 15th St.)			
School	Directress—Sister M. Loyola. 3 Sisters of Mercy. Pupils, 250	1431 42d St.	
OUR LADY OF MOUNT CARMEL	Pastor—Rev. P. D. Gill	859 Bissell St	Lake View 453
	Revs. J. Hayden, Thomas Murphy.		
(Wellington Ave. & Bissell St.)			
Chapels	Home for Incurables	Diversey St.	
	Mt. Carmel Academy		Lake View 387
School	Directress—Sister M. Matthew. 11 Sisters of Mercy. Pupils, 475	1632 Belmont Ave.	
OUR LADY OF PERPETUAL HELP	Pastor—Rev. Edward H. Kramer	1505 W. 13th St	Canal 490
	Rev. H. F. Wolf.		
(St. Louis Ave. & W. 13th Pl.)			
School	Directress—Sister M. Manetto. 8 Sisters of Providence. Pupils, 279	13th St. & St. Louis Ave.	
OUR LADY OF SORROWS	Prior and Pastor—Rev. P. J. Burke, O. S. M.	1432 W. Jackson Blvd	West 1349
(W. Jackson Blvd. & Albany Av.)	Rev. A. Bauman, O. S. M.		
	Rev. A. McGinnis, O. S. M.		
	Rev. B. Maguire, O. S. M.		
	Rev. J. Mulhern, O. S. M.		
	Rev. S. Simonds, O. S. M.		
	Rev. V. Tesselaar, O. S. M.		
	Rev. H. Wieczorek, O. S. M.		
	Rev. A. Crevier.		
	3 Lay Brothers.		
Chapel	Academy of Our Lady of Providence		West 532
School	Directress—Sister St. Louise. Sisters of Providence. Pupils, 1,475	1400 W. Van Buren St.	

		RESIDENCE.	TELEPHONE.
ST. PATRICK'S (Adams & Desplaines Sts.)	Pastor—Rev. Thos. F. Galligan. Rev. J. P. O'Donoghue. Rev. T. H. Sheridan.	135 W. Adams St.	Polk 819
School (For Boys)	Director—Brother Cyril. 9 Christian Brothers. Pupils, 500	135 S. Desplaines St.	Halstead 811
School (For Girls)	Sister-Servant—Sister Gertrude Kerns. 7 Sisters of Charity. Pupils, 390	145 W. Adams St.	Polk 1542
ST. PATRICK'S (South Chicago.)	Pastor—Rev. Edward O'Reilly. Rev. Wm. J. Kinsella. Rev. P. F. Shewbridge.	9525 Commercial Ave.	So. Chicago 2553
School	Directress—Sister M. Borromeo. High School. 15 Sisters of Mercy. Pupils, 750	9517 Commercial Ave.	
ST. PAUL'S (German) (Hoyne Ave. & W. 22d Pl.)	Prior and Pastor—Very Rev. Benno Staudigl, O. S. B. Rev. Victor Mueller, O. S. B. Rev. Leonard Schlimm, O. S. B.	222 W. 22d Pl.	Canal 618
Chapel	Isolation Hospital. Sisters of the Poor Handmaids of Jesus Christ		
School	Directress—Sister M. Antonina. 21 Sisters of Notre Dame. Pupils, 759	221 W. 22d Pl.	
ST. PETER'S (German) (Clark & Polk Sts.)	Pastor—Rev. Cyprian Banscheid, O. F. M. Rev. Mauritius Baukholt, O. F. M. Rev. Angelus Bill, O. F. M. Rev. Eustace Niemoeller, O. F. M. Rev. Paul Teroerde, O. F. M.	440 S. Clark St.	
School	Directress—Sister Nivarda. 4 School Sisters of Notre Dame. Pupils, 180.		
SS. PETER AND PAUL'S (German) (South Chicago.)	Pastor—Rev. Geo. J. Blatter	331 91st St.	S. Chicago 8050
School	Directress—Sister M. Clementine. 5 Sisters of the III Order of St. Francis. Pupils, 195	317 91st St.	
SS. PETER AND PAUL'S (Polish) (37th St. & Ashland Ave.)	Pastor—Rev. M. Kotecki. Rev. J. F. Wyszynski.	37th St. & Ashland Av.	

School	Directress—Sister M. Amelia. 4 Felician Sisters. Pupils, 230.	
ST. PHILIP BENIZI (Italian) (Gault Court & Division St.)	Servite Fathers	Gault Ct. & Division St.
ST. PHILOMENA'S (German) (Courtland Ave. & N. 41st Ct.)	Pastor—Rev. J. P. Schiffer Rev. H. A. Hagen.	1041 41st Ct.
School	Directress—Sister Mathea. 9 Sisters of St. Francis. Pupils, 370.	
ST. PIUS' (Ashland Ave. & W. 19th St.)	Pastor—Rev. P. C. Conway Revs. J. . Farrell, C. S. Monahan.	884 S. Ashland Ave.....Canal 1520
Chapel	St. Pius	Leavitt & 24th Sts.
School	Directress—Sister M. Annunciation. 26 Sisters of Charity of the B. V. M. Pupils, 1,498	892 Ashland Ave.....Canal 1589
School	2 Sisters of Charity of the B. V. M. Pupils, 145	Leavitt St.
PROVIDENCE OF GOD	Pastor—Rev. E. Stefanowicz	166 W. 18th St.....Canal 501
School	Directress—Sister Patricia. 6 Sisters of Nazareth. Pupils, 225.	
PRESENTATION (Springfield Ave. & Lexington.)	Pastor—Rev. J. J. Jennings Revs. F. M. Haeden, John J. Kearns.	305 S. Springfield Ave.....Ashland 4743
School	Directress—Sister Mary Rose. 12 Sisters of Charity B. V. M. Pupils, 550.	
ST. PROCOPIUS' (Bohemian) (18th & Allport Sts.)	Pastor—Very Rev. Procopius Neuzil, O. S. B. Rev. Valerian Havlovix, O. S. B. Rev. Wenceslaus Kocarnik, O. S. B. Rev. A. Rebec, O. S. B. Rev. Methodius Vones, O. S. B.	702 Allport St.....Canal 463
St. Joseph's Mission for Slovaks attended from the Abbey	2 Sisters of the Order of St. Benedict.	
School	Directress—Sister Mary Stanislas. 21 Sisters of the Third Order of St. Francis. Pupils, 1,100	573 Center Ave.
ST. RAPHAEL'S (60th & Justine Sts.)	Pastor—Rev. Joseph M. Schuette	6015 Justine St.
School	Directress—Sister Alexis. 6 Sisters of Christian Charity. Pupils, 175	6021 Justine St.

		RESIDENCE.	TELEPHONE.
ST. RITA OF CASSIA (63d & Oakley Ave.)	Pastor—Very Rev. J. F. Green, O. S. A.	63d and Oakley Ave.	
ST. ROSE OF LIMA (Ashland Ave. & 48th St.)	Pastor—Rev. Dennis Hayes Rev. E. M. O'Donnell.	4745 Ashland Ave.	
School	Directress—Sister M. Agnes. 9 Sisters of Mercy. Pupils, 536	4805 Marshfield Ave.	
SACRED HEART (19th & Johnson Sts.)	Pastor—Rev. Jas. D. Foley, S. J. Rev. High J. Erley, S. J. Rev. J. F. X. Hoeffer, S. J. Rev. M. A. Leary, S. J. Rev. T. Livingstone, S. J., Missionary. Rev. John McGuire, S. J., Missionary.	49 W. 19th St.	
School	Directress—Sister M. Madeline. 21 Sisters of Charity of the B. V. M. Pupils, 800	230 W. 18th St.	
SACRED HEART (German) (70th & May Sts.)	Pastor—Rev. E. Weber Rev. J. Diekman.	7017 May St	Wentworth 2181
School	Directress—Sister M. Ottilia. 5 Sisters of the Third Order of St. Francis. Pupils, 200.		
ST. SALOMEA'S (118th St. & Indiana Ave.)	Pastor—Rev. F. J. Jagielski	11816 Indiana Ave.	
School	3 Polish Sisters of St. Joseph. Pupils, 140		
Mission	St. Isidore's	Blue Island.	
ST. STANISLAUS KOSTKA (Noble & Ingraham Sts.)	Superior—Very Rev. Francis Gordon, C. R. Rev. Andrew Spetz, C. R. Rev. Felix Ladon, C. R. Rev. Francis Saborosh, C. R. Rev. Stanislaus Siatka, C. R. Rev. Stanislaus Swierczik, C. R. Rev. Paul Szepe, C. R. Rev. Jos. Gelinek, C. R. Rev. J. Szczypta, C. R.	31 Ingraham St	Monroe 1728
School	Director—Rev. Felix Ladon, C. R. Superior—Sister Rogeria. 42 School Sisters of Notre Dame and 3 Lay Teachers. Pupils, 3,850.	Noble & Bradley Sts	Polk 2726

ST. STANISLAUS (53d Ct. & Belden Ave.)	Pastor—Rev. John Obyrtacz, C. R.	53d Ct. & Belden Ave. (Cragin Station).
School	Directress—Sister Pilipina. 3 Sisters of the Third Order of St. Francis. Pupils, 225.	
ST. STEPHEN'S (W. Ohio & Sangamon Sts.)	Pastor—Rev. Dominic Egan. Rev. Jas. Corcoron.	126 W. Ohio St.
School	Directress—Sister M. Michaella. 6 Sisters of St. Joseph. Pupils, 200.	
ST. STEPHEN'S (Slovenian and Croation) (W. 22d Pl. & Lincoln St.)	Pastor—Rev. A. Sojar	W. 22d Pl. & Lincoln St.
ST. SYLVESTER'S (895 N. Humboldt St.)	Pastor—Rev. Michael O'Brien. Rev. M. F. Hallinan.	94 Palmer Ave. Ashland 1733
School	Superior—Sister M. Margaret. 15 Sisters of Providence. Pupils, 635	77 N. Palmer Ave.
ST. TERESA'S (German) (Center & Osgood Sts.)	Pastor—Rev. J. F. Kirsch. Rev. Wm. Dommermuth.	103 Center St.
School	Directress—Sister Tharcisia. 10 Sisters of Christian Charity. Pupils, 418	59 Osgood St.
ST. THOMAS' (55th & Kimbark Ave.)	Pastor—Rev. J. J. Carroll. Revs. T. J. Hurley, H. M. Shea.	5478 Kimbark Ave. Hyde Park 1611
School	Directress—Sister M. Polycarp. 6 Sisters of the Third Order of St. Dominic. Pupils, 249	5468 Kimbark Ave.
ST. VERONICA	Pastor—Rev. T. M. Burke	1898 N. Whipple St.
Chapel	Sisters Convent	77 Palmer Ave.
ST. VIATOR'S (Belmont & N. 40th Ave.)	Pastor—Rev. T. J. McCormick, C. S. V. Rev. John Lynch, C. S. V. Rev. D. LaPlante, C. S. V. 6 Brothers of St. Viator's. 14 Novices.	Belmont & N. 40th Avs. Irv. Park 233
Chapel	St. Joseph's Providence Orphan Asylum.	
School	Directress—Sister Jos. Marie. 4 Sisters of St. Joseph. Pupils, 200	Reside at Orphanage.
ST. VINCENT DE PAUL'S (Webster & Sheffield Aves.)	Pastor—Rev. P. V. Byrne, C. M. Rev. J. W. Downing, C. M. Rev. W. P. Ponet, C. M. Rev. M. V. Richardson, C. M.	244 E. Webster Ave. North 1318

		RESIDENCE.	TELEPHONE.
Chapels	St. Joseph's Hospital. Little Sisters of the Poor. Convent Sisters of Charity, B. V. M. Convent of the Good Shepherd.		
School	Directress—Sister M. Euthalia. 20 Sisters of Charity of the B. V. M. Pupils, 900	182 Osgood St.	Black 2396
VISITATION (Garfield Blvd. & Peoria Sts.)	Pastor—Rev. D. F. McGuire Revs. W. F. Cahill, M. J. McKenna.	943 W. Garfield Blvd.	
School	Directress—Mother M. Clare. 29 Sisters of the Third Order of St. Dominic. Pupils, 1,400	1046 W. 53d St.	
ST. VITUS' (Bohemian) (Paulina & W. 18th St.)	Pastor—Rev. Leonard Gerl, O. S. B Rev. Joseph Chvatal, O. S. B.	829 S. Paulina St.	
School	Directress—Mother M. Nepomucena, O. S. B. 4 Sisters of St. Benedict. Pupils, 360	742 W. 18th Pl.	
ST. WENCESLAS' (Bohemian) (De Koven & Desplaines Sts.)	Pastor—Rev. Joseph Molitor	186 W. Taylor St.	
School	Directress—Sister M. Appollonia. 5 Sisters of the Third Order of St. Francis. Pupils, 239	173 DeKoven St.	
ST. WILLEBRORD'S (Pullman.)	Pastor—Rev. L. J. Broens (Premonstratentians)	11406 Curtis St.	

Churches and Institutions Outside of Chicago.

AMBOY (Burlington Route; Ill. Cent.) ..... St. Patrick's. Pastor—Rev. J. S. Gallagher; Rev. F. S. Porcella.

ANTIOCH (Wis. Cent.)..... St. Peter's. Pastor—Rev. J. P. Joyce. Rev. James Dunn.
Mission: Rosecrans, St. Patrick's.

APPLE RIVER (Ill. Cent.)..... St. Joseph's. Pastor—Rev. Thos. F. Leydon.
Station: Warren, St. Ann's.

AURORA (Burlington Route; E. J. & E.; Ill., Ia. & Minn.; No. West. Line)..... St. Mary's. Pastor—Rev. D. D. O'Brien, 238 Fox St.; Rev. Timothy D. Burke.
School: Directress—Sister M. Joseph-Henry. 9 Sisters of Providence. Pupils, 340.
St. Nicholas' (German). Pastor—Rev. C. Schnuchel, 260 High St.; Rev. Alfred Heinzler, L. M. Linden.
Chapel: St. Charles Hospital.
School: Directress—Sister M. Remigia. 12 School Sisters of St. Francis. Pupils, 500.
Sacred Heart (French). Pastor—Rev. J. C. Simard, 91 N. State St.
School: Directress—Sister M. Auberl. 4 Sisters of the Congregation of Notre Dame. Pupils, 120.
Annunciation B. V. M. (German). Pastor—Rev. H. Bangen.
School: Directress—Sister M. Paula. 3 School Sisters of St. Francis (R. F. D. No. 2). Pupils, 110.
Holy Angels. Pastor—Rev. F. L. Reynolds, 3 S. Locust St.
St. Joseph's: Pastor—Rev. J. F. Schmitt.
School: Directress—Sister Isabella. 7 School Sisters of St. Francis. Pupils, 350.

BARRINGTON (E. J. & E.; North West.) ..... St. Ann's. Pastor—Rev. E. J. Cox.
Mission: Crystal Lake (N. W. Line).

BATAVIA (Burlington Route; N. W. Line)..... Holy Cross. Pastor—Rev. J. J. Darcy.
Mission: Elburn, St. Gall's.

BELVIDERE (N. W. Line)..... St. James. Pastor—Rev. C. J. O'Callaghan, D. D., 514 Caswell St.; Rev. J. C. Murphy.

BLUE ISLAND (C., R. I. & P.; Grand T.; Ill. Cent.)..... St. Benedict's: Pastor—Rev. P. Halbmaier; Rev. Theo. Gross.
Mission: Mokena (C., R. I. & P.), St. Mary's.
St. Francis Hospital.
School: Directress—Sister M. Claire. 8 School Sisters of Notre Dame. Pupils, 300.

BOURBONNAIS ..... Maternity B. V. M. Pastor—Very Rev. C. Fournier, C. S. V., R. D.; Very Rev. P. Beaudoin, C. S. V., Retired; Rev. J. G. Vien, C. S. V.
Chapel: Convent of Notre Dame.
Schools: Director—Rev. Cyrille Fournier, C. S. V. 2 Brothers of St. Viateur. Boys, 80. Directress—Sister Mary of Cenacle. 12 Sisters of the Congregation of Notre Dame. Pupils, 250.

BRADLEY (Ill. Cent.; I. I. & I.) ..... St. Joseph's. Pastor—Rev. J. A. Milot.

BRAIDWOOD (C. & A.)..... Immaculate Conception B. V. M. Pastor—Rev. D. Spelman.

BUFFALO GROVE..... Immaculate Conception B. V. M. Pastor—Rev. Anthony Royer.
School: 1 Lay Teacher. Pupils, 72.

CHICAGO HEIGHTS (C. & E. I.; M. C.)..... St. Agnes'. Pastor—Rev. P. A. Byrne, 1515 Chicago Road.
St. Joseph's (Polish). Pastor—Rev. Fr. Grzes.
San Rocco (Italian). Attended by Fathers of the Most Precious Blood, Holy Rosary Church, 249 N. Western Ave.

COAL CITY (A. T. & S. F.; C. & A.) ..... Assumption. Pastor—Rev. J. Bowen.
Mission: Braceville.

DE KALB (C. G. W.; N. W.).... St. Mary's. Pastor—Rev. J. A. Solon, 320 North St.

DES PLAINES (N. W.; Wis. Cent.) ..... St. Mary's. Pastor—Rev. John Linden.
Mission: Arlington Heights.

DES PLAINES..... St. Mary's Training School, Rev. Geo. T. McCarthy. Supt. and Chaplain, Rev. A. M. Kraschowitz.

DIXON (Ill. Cent.; N. W.)..... St. Patrick's. Pastor—Rev. Michael Foley, Peoria Av. and 7th St.
Rev. J. J. Clancy.
School: Directress—Sister M. Vincentia. 7 Sisters of the III Order of St. Dominic. Pupils, 328.

DOWNERS GROVE (C., B. & Q.) ..... St. Mary's. Pastor—Rev. L. T. Wyrzkowski.
School: 1 Lay Teacher. Pupils, 26.
Mission: Waukegan Holy Cross (Polish).

EAST DUBUQUE (C., B. & Q.; Ill. C.) ..... St. Mary's. Pastor—Rev. P. J. Gallagher.

ELGIN (C., M. & St. P.; N. West.) ..... St. Mary's B. V. M. Pastor—Rev. John McCann; Rev. J. Leddy, 109 Gifford St.
School: Directress—Sister M. Constance. 11 Sisters of Charity B. V. M. Pu-

pils, 260.
St. Joseph's (German). Pastor—Rev. Joseph Rhode, 272 Division St.

Chapel: St. Joseph's Hospital.
School: Directress—Mother M. Angela, 272 Division St. 5 Sisters of the III Order of St. Francis. Pupils, 100.

ELIZABETH (C. G. W)..... Our Lady of Sorrows. Pastor—Rev. F. P. Neumann.
Missions: Hanover, Holy Face; Scales Mound, Holy Trinity.
School: Directress—Sister Crucifixa. 3 School Sisters of St. Francis. Pupils, 55.

ELMHURST (N. W. Line)..... Immaculate Conception. Pastor—Rev. J. Zilla.
School: Directress—Sister Crescentia. 4 Sisters of St. Agnes (Fond du Lac). Pupils, 66.

EVANSTON (C., M. & St. P.; N. W. Line)..... St. Mary's. Pastor—Rev. H. P. Smyth, Revs. Thos. Egan, P. J. Hennessey, 1026 Lake St.
School: Directress—Mother M. Aquin, 1024 Lake St. 12 Sisters of the III Order of St. Dominic. Pupils, 435.
Visitation Academy: Superior—Sister M. Stanislaus Scott, Ridge Ave., near Simpson. 15 Teachers. Pupils, 60.
St. Nicholas'. Pastor—Rev. P. L. Biermann; Rev. L. J. Maiworn, 806 Ridge Ave.
Chapel: St. Francis Hospital, 365 Ridge Ave.
School: Directress—Sister Corona, Ridge Ave. 7 Sisters of St. Agnes. Pupils, 240.

FORT SHERIDAN (C. & N. W.). Rev. T. F. Walsh, D. D., of Holy Name Cathedral.

FRANKLIN PARK (C., M. & St. P.; Wis. Cent.)..... St. Gertrude's. Pastor—Rev. M. Krug.

FREEPORT (C., M. & St. P.; Ill. Cent.; N. W. Line)..... St. Mary's. Pastor—Rev. D. Croke; Rev. P. M. Griffin.
School: Directress—Mother M. Sylvester. 7 Sisters of the Third Order of St. Dominic. Pupils, 340.

St. Joseph's (German). Pastor—Rev. C. Kalvelage; Rev. J. K. Niles.
St. Francis' Hospital. Chaplain—Rev. A. Baumgarten.
School: Directress—Sister M. Eleanora. 8 Sisters of the III Order of St. Francis. Pupils, 348.

FULTON (C., B. & Q.; C., M. & St. P.; N. W. Line)..... Immaculate Conception B. V. M. Pastor—Rev. J. L. Moloney.
Mission: Coffers Corner.

GALENA (C., B. & Q.; Ill. Cent.; N. W. Line)..... St. Michael's. Pastor—Rev. J. E. Shannahan; Rev. D. E. McGrath.
Station: Vinegar Hill.
School: Directress—Sister M. Xavier. 4 Sisters of the III Order of St. Dominic. Pupils, 140.
St. Mary's (German). Pastor—Rev. Wm. Bally.
School: Directress—Sister M. Albertina. 4 School Sisters of St. Francis. Pupils, 120.

GOODRICH (I. I. & I.)..... Sacred Heart. Pastor—Rev. J. Meyer.
Mission: Pilot—SS. Peter & Paul's.
School: 1 Teacher. Pupils, 30.

HAMPSHIRE (C., M. & St. P.).. St. Barromeo's. Pastor—Rev. C. Huth.

HARMAN (Lee Co.)..... St. Flannan's. Pastor—Rev. Thos. Smith.

HARTLAND (N. W. Line)..... St. Patrick's. Pastor—Rev. H. J. Wills.

HARVARD (C. & N. W.)..... St. Joseph's. Pastor—Rev. Ambrose Goulet, Jr.

HARVEY (G. T.; Ill. Cent.).... Ascension, 153rd and Myrtle Ave. Pastor—Rev. J. B. Feeley, 15234 Myrtle Ave.

HIGHLAND PARK (C. & N. W.). Immaculate Conception. Pastor—Rev. John J. Morrissey, 315 Laurel Ave.

HUNTLEY (C. & N. W.)..... St. Mary's. Pastor—Rev. P. J. Gormley.
Mission: Gilbert, St. Mary's.

IRWIN (Ill. Cent.)..... St. James'. Pastor—Rev. E. J. Bourget.

JOHNSBURG ..... St. John the Baptist's (German). Pastor—Rev. H. Mehring.
School: Directress—Sister M. Raymunda. 6 Sisters of Precious Blood. Pupils, 165.

JOLIET (C. & A.; C., R. I. & P.; A. T. & S. F.)..... St. Patrick's. Pastor—Rev. P. W. Dunne, R. D.; Rev. Thos. B. O'Brien, 105 So. Broadway.
School: Directress—Sister Georgina. 5 Ladies of Loreto. Pupils, 245.
St. Mary's. Pastor—Rev. W. J. McNamee, Revs. F. L. Byrnes, J. Foley, 217 N. Ottawa St.
School: Directress—Sister M. Radagonda. 12 Ladies of Loreto. Pupils, 520.
St. John the Baptist (German). Pastor—Rev. Polycarp Rhode, O. F. M., 504 Hickory St.; Revs. Dominic Florian, O. F. M., Felgentius Eich, O. F. M., Jerome Hellhake, O. F. M., Fidelis Kaercher, O. F. M., and Very Rev. Michael Richardt, O. F. M.
Chapels: Motherhouse of the Sisters of St. Francis.; St. Joseph's Hospital; Penitentiary.
School: Directress—Sister M. Augustine, 220 Plainfield Ave. 11 Sisters of the III Order of St. Francis and 1 Lay Teacher. Pupils, 700.
Sacred Heart, So. Ottawa St. Pastor—Rev. H. G. Van Pelt, 727 S. Ottawa St.
School: Directress—Sister M. Concilio. 4 Ladies of Loreto. Pupils, 222.
St. Joseph's (Slovenian). Pastor—Rev. Francis Sustersic, 812 N. Chicago St.

School: Directress—Sister M. Constance, 809 N. Scott St. 8 Sisters of the III Order of St. Francis. Pupils, 340.

St. Anthony (Italian). Pastor—Rev. Jos. Tonello, Scott and Van Buren Sts.

Holy Cross (Polish). Pastor—Rev. A. S. Olszewski, 201 Elizabeth St.

School: Directress—Sister M. Charitas. 4 Sisters of the III Order of St. Francis. Pupils, 225.

St. Cyril & Methodius. Pastor—Rev. Paul Hermann, 704 Landau Ave.

KANKAKEE (C., C. C. & St. L.; Ill. Cent.)..... St. Rose's (French). Pastor—Rev. A. D. Granger, 78 Merchant St.; Rev. W. H. Granger.

Chapels: St. Joseph's Seminary, 4th Ave. and Merchant St.; Emergency Hospital, 5th Ave. and Merchant St.

Schools for Boys: Directress—Sister M. Arcadius. 4 Teachers. Pupils, 215.

School for Girls: Superior—Sister M. Arcadius. 14 Sisters of Notre Dame. Pupils, 325.

Immaculate Conception B. V. M. (German). Pastor—Rev. C. A. Danz, 318 Washington Ave.

School: Directress—Sister M. Scholastica, 322 Washington Ave. 3 Sisters of St. Benedict. Pupils, 75.

St. Patrick's. Pastor—Rev. J. T. Bennett, 168 Indiana Ave.

Eastern Illinois Hospital.

St. Stanislaus B. M. (Polish). Pastor—Rev. E. A. Kowalewski, 504 Dearborn Ave.

School: 1 Lay Teacher. Pupils, 45.

KINSMAN (A. T. & S. F.)..... Sacred Heart. Pastor—Rev. J. P. Greene.

Mission: Verona, St. Joseph's.

LAKE FOREST (C. & N. W.)... St. Mary's. Pastor—Rev. F. J. Barry.

Mission: St. Patrick's.

Station: Shields.

Chapel: Academy of the Sacred Heart. Chaplain—Rev. J. D. O'Neill, D. D.

LAKESIDE (C. & N. W.)..... Sacred Heart. Pastor—Rev. F. J. Haarth.

School: Directress—Sister M. Callista. 4 Sisters of the III Order of St. Francis. Pupils, 95.

LEMONT (A. T. & S. F.; C. & A.) ..... St. Patrick's, State and Illinois Sts. Pastor—Rev. J. A. Hemlock, 3 Illinois St.

School: Directress—Sister M. Dominica. 4 Sisters of the Third Order of St. Dominic. Pupils, 100.

St. Alphonsus' (German), State and Coster Sts. Pastor—Rev. F. M. Bay.

School: Directress—Sister Anna. 3 Sisters of St. Agnes. Pupils, 115.

SS. Cyrillus & Methodius (Polish), Sobieski St. Pastor—Rev. C. Kozlowski.

School: Directress—Sister M. Calixta. 4 Felician Sisters. Pupils, 195.

LENA (Ill. Cent.).....St. Joseph's. Pastor—Rev. J. C. Gleseler.
Mission: New Dublin (Lena P. O.), St. Mary's.

LIBERTYVILLE (C., M. & St. P.) .....SS. Peter & Paul's. Pastor—Rev. P. J. Scanlan.
School: Directress—Sister Gabriel. 9 Sisters of Mercy. Pupils, 90.

LOCKPORT (A. T. & S. F.; C. & A.) .....St. Denis'. Pastor—Rev. J. J. McGovern, D. D., 1214 Hamilton St.
School: Directress—Sister Gabriella. 7 Sisters of Providence. Pupils, 224.
St. Joseph's (German). Pastor—Rev. Geo. Rathz.
Mission: Gooding's Grove.
School: Directress—Sister M. Aloysia. 2 Franciscan Sisters of the Sacred Heart. Pupils, 70.

McHENRY (C. & N. W.).....St. Patrick's. Pastor—Rev. P. M. O'Neill.
Mission: Richmond, St. Joseph's.
St. Mary's (German). Pastor—Rev. Matthias W. Barth.
School: Directress—Sister M. Benigna. 3 School Sisters of St. Francis. Pupils, 90.

MANHATTAN (I. I. & M.; Wabash) .....St. Joseph's. Pastor—Rev. S. P. Foster.

MANTENO (Ill. Cent.).....St. Joseph's. Pastor—Rev. O. R. Bourdeau.

MAPLE PARK (C. & N. W.)....St. Mary's. Pastor—Rev. F. J. Hartman.
Mission: Virgil, St. Peter's.
School: 1 Lay Teacher. Pupils, 28.

MARENGO (C. & N. W.).....St. Patrick's. Pastor—Rev. F. B. Swanson.

MAYTOWN (C., C. C. & St. L.; Amboy P. O.).....St. Patricks'. Pastor—Rev. W. J. Quinlisk.
Mission: East Maytown, St. Michael's.
Station: Sandy Hill.

MELROSE PARK (C. & N. W.)..Sacred Heart. Pastor—Rev. F. Burelbach.
School: Directress—Sister M. Pionia. 4 Poor Handmaids of Jesus Christ. Pupils, 135.
Our Lady of Mount Carmel (Italian). Attended from St. Michael the Archangel, 24th Place, Chicago.

MENOMINEE (Ill. Cent.).....Nativity B. V. M. (German). Pastor—Rev. H. J. Hausser.
School: Directress—Sister Francis. 3 School Sisters of St. Francis. Pupils, 110.

MINOOKA .....St. Mary's. Pastor—Rev. Joseph McMahon.

MOMENCE (C. & E. I.; I. I. & M.) .....St. Patrick's. Rev. A. L. Labrie.

MORRIS (C., R. I. & P.).....Immaculate Conception B. V. M. Pastor—Rev. W. J. G. Meehan.
Chapel: St. Angela's Academy.
School: 2 Sisters of the Holy Cross (from St. Angela's Academy). Pupils, 125.

MORRISON (C. & N. W.).....Pastor—Rev. P. Gildea.

NAPERVILLE (C., B. & Q.)....SS. Peter & Paul's (German). Pastor—Rev. Aug. Wenker, 101 Front St.

School: Directress—Sister Leopoldina. 5 School Sisters of St. Francis. Pupils, 200.

NILES CENTRE (C. & N. W.).. St. Peter's (German). Pastor—Rev. B. J. Schuette.
School: Directress—Sister M. Ignatia. 4 School Sisters of St. Francis. Pupils, 150.

NORTH CHICAGO (C. & N. W.; E. J. & E.)..... Holy Family. Pastor—Rev. J. S. Finn.
Holy Family. Pastor—Rev. J. G. Jendrejek.

NORWOOD PARK (C. & N. W.). Immaculate Conception. Pastor — Rev. Basil Malone, C. P.

OREGON (C., B. & Q.)..... St. Mary's. Pastor—Rev. A. J. Burns.
Missions: Byron, St. Mary's; Forreston; Polo, St. Mary's.

PECATONICA (C. & N. W.).... St. Mary's. Pastor—Rev. Michael Cotter.
Missions: Durand, St. Mary's; Irish Grove (Davis P. O.), St. Patrick's; Seward, St. Thomas of Canterbury's.

PLANO (C., B. & Q.)..... St. Mary's. Pastor—Rev. J. C. Welch.
Mission: Brystal, St. Patrick's.

PURINGTON (C., R. I. & P.).... Sacred Heart. Pastor—Rev. Louis Demers.
Mission: Alsip.

POSEN (Blue Island P. O.)..... St. Stanislaus'. Pastor—Rev. L. Szczygiel.

REDDICK (Wabash)..... St. Mary's. Pastor—Rev. Fr. Caraher.
Mission: Essex, St. Lawrence O'Toole's.

RIVERSIDE (C., B. & Q.)..... St. Mary's. Pastor—Rev. Jos. F. Lamb; Rev. Wm. J. Donoghue.
Mission: Summit, Ill., St. Joseph's.

ROCHELLE (C., B. & Q.; C., M. & St. P.; C. & N. W.)..... St. Patrick's. Pastor—Rev. Thos. Finn; Rev. L. A. O'Sullivan.
Mission: Lee Station, St. James'.

ROCKEFELLER (Wis. Cent.).... St. Mary's. Pastor—Rev. G. G. Thiele.
School: Directress—Sister M. Bartholomea. 3 Sisters of St. Francis of Assisi. Pupils, 60.

ROCKFORD (C., B. & Q.; C., M. & St. P.; Ill. Cent.; C. & N. W.) ..... St. James'. Pastor—Rev. J. J. Flaherty, R. D., 428 N. 2nd St.; Rev. F. P. Murphy.
School: Directress—Mother M. Louis. 6 Sisters of the Third Order of St. Dominic. Pupils, 225.
St. Mary's, Winnebago and Elm Sts. Pastor—Rev. P. A. McMahon, 517 Elm St.; Revs. P. J. Geraghty, P. Burke.

ST. ANNE, ILL. (C. C. C. & St. L.) ..... St. Anne's. Pastor—Rev. Z. P. Berard.
School: Directress—Sister M. Marguerite. 6 Sisters of Notre Dame. Pupils, 160.

ST. CHARLES (C. G. W.; C. & N. W.) ..... St. Patrick's. Pastor—Rev. T. Ryan.

ST. GEORGE, ILL..... St. George's. Pastor—Rev. A. J. Tardif, C. S. V.
Mission Station: Sumner.
School: Directress—Sister Gabriel. 5 Sisters of St. Joseph. Pupils, 100.

SAG BRIDGE.....St. James'. Pastor—Rev. P. J. Rosch.
Mission: Palos, Sacred Heart.

SAVANNA (C. M. & St. P.; C. B. & Q.).....St. John the Baptist. Pastor—Rev. F. J. Antl.
School: Directress—Sister Carola. 4 Sisters of St. Francis, M. C. Pupils, 112.

SHANNON (C. M. & St. P.)....St. Wendelin's. Pastor—Rev. Anthony B. Bueter.

SHERMERVILLE (C. M. & St. P.) .....Holy Ghost. Pastor—Rev. Francis de Lange, S. V. D.
Chapel: St. Joseph's Technical School.
School: Directress—Sister Leonarda. 2 Sisters of the Holy Ghost. Pupils, 70.

SOMONAUK (C., B. & Q.).....St. John the Baptist. Pastor—Rev. P. J. Weber.

SOUTH WILMINGTON (E. J. & E. .....Pastor—Rev. I. Donna.

SPRING GROVE (C., M. & St. P.) .....St. Peter's. Pastor—Rev. C. Duerr.
School: 1 Teacher. Pupils, 38.

STEGER (C. & E. Ill.).....St. Liborius. Pastor—Rev. Anthony Berger, O. S. B.
Missions: Strassburg, St. James'; Richton, St. Anna's.

STERLING (C. & N. W.; C. B. & Q.) .....St. Mary's. Pastor—Rev. J. J. Bennett, 401 Fifth Ave.
Sacred Heart (German). Pastor—Rev. H. M. Fegers.
School: Directress—Sister M. Gabriel. 3 Sisters of the III Order of St. Francis, M. C. Pupils, 95.

STOCKTON (C. G. W.).....Holy Cross. Pastor—Rev. S. Wolfgarten.
School: Directress—Sister Augusta. 3 School Sisters of St. Francis. Pupils, 75.
Mission: Plum River, St. Patrick's.

SUBLETTE (Ill. Cent.).....St. Mary's. Pastor—Rev. C. F. Mertens.
School: Directress—Sister M. Hugolina. 2 School Sisters of St. Francis. Pupils, 55.

SYCAMORE (C. G. W.; C. & N. W.) .....St. Mary's. Pastor—Rev. J. J. Mullaly, 281 Waterman St.

TAMPICO (C., B. & Q.).....St. Mary's. Pastor—Rev. L. X. Dufour.

VOLO .....St. Peter's. Pastor—Rev. Jos. Rempe.
School: Directress—Sister Bonaventure. 2 Sisters of St. Francis. Pupils. 60.

WAUCONDA .....Transfiguration. Pastor — Rev. S. F. Woulfe.
Mission: Fox Lake, St. Mary of the Lake.

WAUKEGAN (E. J. & E.; C. & N. W.).....St. Bartholomeo (Lithuanian). Attended from Polish Church, North Chicago.
School: 1 Lay Teacher. Pupils, 35.
Immaculate Conception B. V. M. Pastor—Rev. E. W. Gavin, R. D.
School: Directress—Mother Mary Regina. 6 Sisters of the Third Order of St. Dominic. Pupils, 230.

St. Joseph's (German). Pastor—Rev. W. F. Verhalen, 313 McKinley Ave.
School: Directress—Sister M. Walburga. 3 School Sisters of St. Francis. Pupils, 105.
Church of the Mother of God (Slovenian). Pastor—Rev. J. Plevnik.

WEST BROOKLYN (C., B. & Q.). St. Joseph's. Pastor—Rev. A. H. Leising.

WEST CHICAGO..... St. Mary's. Pastor—Rev. H. W. Read.

WEST HAMMOND (Chgo Jct.).. St. Andrew's (Polish). Pastor—Rev B. Nowakowski. (P. O. Hammond, Ind.)
School: Directress—Sister Matthia. 6 Sisters of St. Francis. Pupils, 380.

WHEATON (C. & N. W.)..... St. Michael's. Pastor—Rev. de la Porte.
School: Directress—Sister Carolina. 3 School Sisters of St. Francis. Pupils, 100.

WILMETTE (C. & N. W.)..... St. Joseph's, Lake and Ridge Aves. Pastor—Rev. W. Netstraeter; Rev. M. A. Welter, 1767 Lake Ave.
School: Sister M. Bernadette. 8 School Sisters of St. Francis. Pupils, 325.
St. Francis'. Rev. E. Byrnes.

WILMINGTON (C. & A.)..... St. Rose's. Pastor—Rev. P. P. O'Dwyer.

WILTON CENTER..... St. Patrick's. Pastor—Rev. Jos. McNamee.

WINFIELD (C. & N. W.)..... St. John the Baptist. Pastor—Rev. J. Wiederhold.
School: Directress—Sister M. Hildegard. 3 School Sisters of St. Francis. Pupils, 95.

WOODSTOCK (C. & N. W.)..... St. Mary's. Pastor—Rev. M. S. Gilmartin.

Institutions

in Charge of Religious Orders

Orders of Men.

CHICAGO. *St. Ignatius' College,* 413 West 12th st.—Rev. Henry J. Dumbach, S. J. (pres.); Rev. Francis B. Cassilly, S. J. (vice-pres.); Rev. Thomas C. McKeogh, S. J. (asst. vice-pres.); Rev. John L. Mathery, S. J. (minister); Rev. Adrian F. Van Hulst, S. J. (chaplain); Rev. Albert F. Esterman, S. J. (treasurer); Rev. J. F. X. Tehan, S. J. (asst. treasurer); Rev. Edward J. Gleason, S. J. (prof. of philosophy); Rev. Richard D. Slevin, S. J. (prof. of rhetoric); Mr. Joseph Wiczewski, S. J. (prof. of physics and special science); Rev. John B. Goesse (prof. of chemistry and mathematics); Rev. John F. O'Connor, S. J. (prof. of poetry); Rev. William F. Robison, S. J. (prof. of poetry); Rev. William H. Trentmann, S. J. (prof. of humanities); Mr. William A. Padberg, S. J. (prof. of humanities); Rev. William P. Lyons, S. J. (prof. of 1st academic); Mr. Mark A. Cain, S. J. (Prof. of 1st academic); Mr. Claude J. Pernin, S. J. (prof. of 1st academic); Rev. Michael J. Hoferer, S. J. (prof. of 2d academic); Mr. Joseph P. Fenoughty, S. J. (prof. of 2d academic); Mr. John A. De Vilbiss, S. J. (prof. of 3d academic); Mr. William J. Leahy, S. J. (prof. of 3d academic); Rev. John P. De Shryver, S. J. (prof. of 2d special class); Mr. John M. Bankstahl, S. J. (prof. of 2d special class); Mr. Patrick J. Philips, S. J. (prof. of 2d special class); Rev. John M. Lyons, S. J. (prof. of English); Bro. Francis M. Widera, S. J., Bro. John M. Corry, S. J., Bro. Joseph Meier, S. J., Bro. Thomas Kelly, S. J., Bro. Thomas Waldron, S. J., Bro. Thomas M. Mulkerns, S. J., Bro. Joseph Hurley, S. J. 12 secular teachers. 658 students.

St. Vincent's College, 244 E. Webster ave.—Very Rev. P. V. Byrne, C.M., (pres. and prof. of philosophy); Rev. Wm. Pouet, C.M., (treas. and prof. of French); Rev. J. E. Green, C.M., (prefect of discipline); Rev. J. J. McWilliams, C.M., (assistant prefect of discipline and prof. of the 1st academic); Rev. J. L. O'Regan, C.M., (prof. of sciences); Rev. M. J. Murray, C.M., (prof. of junior class); Rev. E. V. Flynn, C.M., (prof. of the 3rd academic); Rev. P. P. Finney, C.M., (prof. of the commercial department); Rev. J. A. Nuelle, C.M., (prof. of the freshman class); Rev. F. J. Remler, C.M., (prof. of the senior class); Rev. M. V. Moore. C.M., (prof. of the sophomore class); Rev. J. W. Blochle, (prof. of German and the 2nd academic). 3 secular professors. Students, 252.

St. Procopius' Abbey of the order of St. Benedict, 702 Alport st.—Rt. Rev. Nepomucene Jagger, O.S.B., (Abbot), Very Rev. Procopius Neuzil, O.S.B., (Prior and pastor), Rev. Wenceslaus Kocarnik, O.S.B., (assistant pastor), Rev. Valerian Havlovic, O.S.B., (assistant pastor), Rev. Valentine Kohlbeck, O.S.B., (assistant pastor and editor of the daily "Narod," semi-weekly "Katolik" and weekly "Pritel Ditek"), Rev. Anastasius Rebec, O.S.B., and Rev Methodius Vones, O.S.B., (assistant pastors). Pupils, 134.

St. Joseph's Priory, 339 Orleans st.—Very Rev. Theobald Mueller, O.S.B., prior. 5 Fathers and 3 Lay Brothers.

St. Stanislaus College, W. Division and Holt sts. Very Rev. John J. Kosinski, C.R., (president and professor of philosophy, elocution and Latin); Rev. W. Zapala, C.R., (vice-pres., and professor of Polish history,

literature and ethics); Rev. John Sobieszcyk, C.R., (disciplinarian); Rev. Ladislaus Kwiatkowski, C.R., (spiritual director). Lay professors: P. A. Schaedler, A.M., George E. Clarkson, A.B., L.L.B., James Barry, B.L., John Purcell, George McFadden, Bronishaus Golaszewski, S. Colanowski, A.B. Students, 190.

Monastery of Our Lady of Sorrows, 1432 Jackson Blvd.—Servite Fathers. Very Rev. H. Crevier, O.S.M., (provincial); Rev. Philip Burke, O.S.M., (prior and pastor); Rev. A. Baumann, O.S.M., (master of professed). Rev. S. Simonds, O.S.M., J. Mulhern, O.S.M., B. Maguire, O.S.M., A. McGinnis, O.S.M., V. Tersclaar, O.S.M., H. Wieczorek, O.S.M. 15 professed students. 4 Lay Brothers.

St. Paul's Priory, 226 West 22nd place.—Very Rev. Benno Staudigl, O.S.B., prior. 3 Fathers and one Lay Brother.

St. Philip's High School (for boys), Servite Fathers, cor. Jackson Boulevard and Troy st.—Pupils, 100.

Franciscan Monastery, cor. Laflin and 51st st.—Rev. P. Benignus Schuetz, O. F.M., (guardian); Rev. Francis Albers, O.F.M., (vicar); Rev. Sebastian Cebulla, O.F.M., Rev. Bartholomew Feldman, O.F.M., Didymus Storff, O.F.M., Rev. Daniel Finkenhoefer, O.F.M., Rev. Titus Hugger, O.F.M., (missionaries). 11 Clerics; 4 Lay Brothers.

St. Viator's Normal Institute, Belmont and 40th ave. N.—Novitiate, Juniorate and Scholasticate of the Clerics of St. Viator in the United States, conducted by the Clerics of St. Viator. 3 Priests, 7 Brothers, 20 Novices and Juvenists. The Institution has Theological, Philosophical, Scientific and Preparatory courses. Rev. T. J. McCormick, C.S.V., director; Rev. J. D. Laplante, C.S.V., Master of Novices.

De La Salle Institute, 35th st. and Wabash ave.—19 Brothers of the Christian Schools. Brother Baldwin, pres., Brother Nicholas John, vice-pres. 265 boys. Boarding and day school for boys.

Alexian Hospital and Monastery of the Celites or Alexian Brothers, Racine and Belden aves.—Provincial-Motherhouse and Novitiate of the order for the United States. Brother Bernard Kleppel (provincial), Brother Alexius Jansen (master of novices), Brother Remigius Kochaneck (supt. of the Hospital). Rev. Paul Behren, O.S.B., chaplain.

St. Cyril's Priory and College, 6413 Star ave., Woodlawn.—Rev. Cyril C. Keogh, O.C.C., (prior and president); Rev. C. J. Feehan, O.C.C., (pastor and procurator); Rev. Chrysostom J. Anderson, O.C.C., (vice-president and professor of chemistry and physics); Rev. Hilary J. Doswald, O.C.C., (prefect of discipline, prof. of Greek and Latin); Rev. Stephan McDonald, O.C.C., (Eng. Literature); Rev. Lawrence Diether, O.C.C., (philosophy and history); Rev. Peter Kramer, O.C.C., (Latin and history); Rev. Fidelis Paulding, O.C.C., (1st Academic); Rev. Xavier Tynan, O.C.C., (Elementary); Rev. Thos. O'Neill, O.C.C., (2nd Commercial); Rev. Sylverius Quigley, O.C.C., (Preparatory); Rev. Aloysius Reilly, O.C.C., (Eng. Literature); Rev. Augustine Van der Schans, (2nd Academic and mathematics); Rev. P. McCann, O.C.C., (elocution and mathematics); Mr. L. M. Somers, (Commercial). 5 professed Clerics; 10 Scholastics; 5 Lay Brothers; Students, 155.

Retreat of the Immaculate Conception, Norwood Park. Monastery of the Passionist Fathers. Very Rev. Basil Malone, C.P., superior; Revs. Cyprian McGarvey, C.P., Alexis Cunneen, C.P., Peter Hanley, C.P., John Francis Vanston, C.P., Celestine Leonard, C.P.

BOURBONNAIS. *St. Viateur's College*.—Commercial, Classical, Scientific, Philosophical, Theological and Special Courses in English and modern languages.—Very Rev. M. J. Marsile, C.S.V., (president and professor of belles lettres); Rev. J. F. Ryan, C.S.V., (vice-president and treasurer); Right Rev. Mgr. G. M. Legris, D.D. (professor of moral theology and church history); Rev. W. J. Bergin, C.S.V., A.M., (professor of dog-

matic theology, sacred eloquence, Brownson and philosophy of history); Rev. E. L. Rivard, C.S.V., D.D., (director of seminarians and prof. of philosophy, history of philosophy and literary criticism); Rev. J. P. O'Mahoney, C.S.V., A.M., (prefect of studies and prof. of trigonometry); Rev. M. Lennartz, C.S.V., (prof. of canon law, liturgy, scriptures, evidences of religion, Latin and Greek); Rev. J. G. Vien, C.S.V., (prof. of French). Brothers: J. L. Sequin, C.S.V., A.M., M.S., (prof. of Calculus); J. D. Kirley, C.S.V., (prefect of discipline and prof, of history); A. N. St. Aubin, C.S.V., (director of Minim dep't); L. G. Goulette, C.S.V., (prof. of music and director of choir); T. J. Rice, C.S.V., (ass't prefect of discipline and prof. of penmanship); P. F. Brown, C.S.V., (director of Acolytical Society); A. L. Girard, C.S.V., prof. of sciences, Latin and French); M. J. Breen, C.S.V., (prof. of oratory, literature and elocution); W. J. Surprenant, C.S.V., (prof. of Greek, Latin, French and history); J. V. Rheams, C.S.V., (ass't prefect of discipline and prof. of Algebra, Latin); W. J. Clifford, C.S.V., (prof. of bookkeeping, grammar, arithmetic, reading and spelling); G. P. Mulvaney, C.S.V., (prof. of rhetoric, Latin and history); J. T. Quirk, C.S.V., (prof. of versification, geometry and English criticism); J. J. Corbett, C.S.V., (ass't prefect of discipline and prof. of bookkeeping); E. J. McEachron, C.S.V., (ass't treasurer); F. J. Moisant, C.S.V., (prof. of physical geography, Latin and French); W. J. Remillard, C.S.V., (ass't prefect of discipline); L. P. O'Leary, C.S.V., (prof. of grammar, geography and christian doctrine); E. J. Solon, C.S.V., (ass't prefect of discipline, prof. of arithmetic and geography); P. E. Brown, C.S.V., (prof. of grammar, reading and spelling, arithmetic and geography); V. W. LeClaire, C.S.V., (prof. of arithmetic, reading and spelling, history); J. F. Roche, C.S.V., (prof. of instrumental and vocal music; R. A. Laplante C.S.V., (prof. of bookkeeping and stenography); G. T. Perdzock, C.S.V., (prof. of bible history, reading and spelling). C. T. Morel, M.D., (house physician); Mr. G. Martineau, (prof. of violin and director of band and orchestra).

Board of Trustees—Very Rev. C. Fournier, C.S.V. (pres.), Very Rev. M. J. Marsile, C.S.V., (vice-pres.), Rev. J. F. Ryan, C.S.V., (treasurer), Rev. E. L. Rivard, C.S.V., D.D., (secretary).

St Patrick's Commercial College, 135 S. Desplaines st.—Brothers of the Christian Schools. Brother Cyril, dir. Pupils, 385.

St. Mary's Training School for Boys (Desplaines P. O.)—Rev. George T. McCarthy, superintendent, Rev. A. M. Kraschowitz. Pupils, 425. 15 Sisters of Mercy.

LISLE, Dupage Co. *St. Procopius College.*—Benedictine Fathers. Rt. Rev. Ildephonse Wittmann, O.S.B., (director); Rev. Cyril Zenisek, O.S.B., Rev. Aloysius Keclik, O.S.B., (chaplain); Ven. Thomas Vopatek, O.S.B., Ven. Anthony Noza, O.S.B., Ven. Raphael Kubat, O.S.B., Ven. Edward Sladek, O.S.B. Pupils, 100.

SHERMERVILLE, Cook Co. *St. Joseph's Technical School for Boys.*—Rev. J. Peil, S.V.D., supr.; Revs. John Hoenderop, S.V.D., Francis de Lange, S.V.D., A. Heick, S.V.D., H. Richarz, S.V.D., A. Burgmer, S.V.D., P. Janser, S.V.D., A Oehlerer, S.V.D., F. Reichelt, S.V.D., Aug. Reissmann, S.V.D. 42 brothers in charge. 5 Novices; 6 Postulants; Pupils, 195.

Orders of Women.

CHICAGO. *St. Francis Xavier's, Convent of Our Lady of Mercy, and Academy*, 4928 Evans ave.—Motherhouse and Novitiate of the Sisters of Mercy in the South Division of the City. Supr., Mother M. de Sales Ryan. Sisters, 30. Pupils in Academy, 460.

Mercy Hospital, 2560 Calumet ave.—40 Sisters of Mercy. Sister M. Raphael, local supr. 50 pupils in Training School for Nurses. Sister M. Anthony, dir. Rev. S. J. Gates, chaplain.

Mercy Home, 2834 Wabash ave.—65 Sisters of Mercy. Home for women of good character. Mother M. Gabriel, supr.

St. Patrick's Convent and Academy of the Sisters of Mercy, Motherhouse, Oakley and Park aves.—In Community: 64 Sisters; 9 Novices; 5 Postulants. Mother Mary-Joseph Sheehan, supr. In Academy, 20 Sisters. Pupils, 350. The following are the schools taught from this Motherhouse: St. Malachy's, St. Finbar's, Mt. Carmel Academy, St. Catherine's Academy, St. Sylvester's School.

Our Lady of Mt. Carmel Academy, 1632 Belmont ave.—9 Sisters of Mercy. Sister M. Xavier, supr. Pupils, 300.

Academy of the Ladies of Loreto, 6541 Stewart ave.—17 Ladies of Loreto. Mother Seraphina, dir. Pupils, 525.

Seminary of the Sacred Heart, 485 W. Taylor st.—Ladies of the Sacred Heart. 31 Choir Religious, 20 Lay Sisters. Mother Charlotte Lewis, supr. Pupils, 115.

Academy of the Sacred Heart, N. Clark st. and Diversey blvd.—Ladies of the Sacred Heart. 23 Religious. Supr. Madame M. Vernier. Pupils, 125.

Academy of the Sisters of the Holy Family of Nazareth, 130 West Division st.—12 Sisters. Mother M. Stanislas, supr. Pupils, 203.

Motherhouse and Novitiate of the Holy Family of Nazareth, 258 W. Divsion st.—3 Sisters, 33 Novices and 10 Postulants. Sister Lucylla, supr. Rev. U. Martel, chaplain.

St. Mary of Nazareth Hospital, 545 N. Leavitt st.—30 Sisters of the Holy Family of Nazareth. Sister M. Donata, dir. Rev. E. R. Reinert, chaplain.

The Josephinum Academy, 800 N. Oakley ave.—29 Sisters of Christian Charity. Sister Attala, supr. Pupils, 130.

Academy of Our Lady of Providence, 1400 W. Van Buren st.—47 Sisters of Providence. Sister St. Louise, supr. Pupils, 125.

Academy of Our Lady, 95th and Throop sts., Longwood.—19 School Sisters of Notre Dame. Sister M. Seraphica, supr. Pupils, 180.

Convent and Academy of SS. Benedict and Scholastica, Motherhouse, 333 Orleans st.—Mother M. Suitberta Vollmer, O.S.B., supr. 31 Sisters. Pupils in Academy, 105.

Benedictine Convent of the Sacred Heart (Bohemian), 742 W. 18th place. —Rev. Mother Nepomucena Jaeger, O.S.B., prioress. 30 Sister, 3 postulants, 4 teachers. Pupils, 250.

St. Catherine's Academy, 333 S. Central ave.—5 Sisters of Mercy. Sister M. Xavier, supr. Pupils, 300.

Monastery of Poor Clares, 53d and Laflin sts.—Rev. Mother Mary Joseph, Abbess. Professed Sisters, 18; Novices, 2; Postulants, 3; Professed Lay Sisters, 6.

Convent of the Maternal Heart, 4124 Indiana ave.—14 Sisters of the Little Company of Mary, trained for the care of the sick in their own homes. Sister M. Patrick, supr. Motherhouse, Rome, Italy.

St. Elizabeth's Hospital, Claremont ave. and Le Moyne st.—38 Sisters of the Poor Handmaids of Jesus Christ. Sister M. Martha, supr. Rev. P. Justin Henkel, C.PP.S., chaplain.

Municipal Isolation Hospital, Lawndale ave. and 35th st.—8 Sisters of the Poor Handmaids of Jesus Christ. Sister M. Ermelinda, supr. Attended from St. Paul's Church.

Hotel Dieu, 64th st. and Harvard ave.—7 Hospital Sisters of St. Joseph. Mother M. Hopkins, supr. Res., 6353 Harvard ave.

Convent of the Sisters of the Poor Handmaids of Jesus Christ, 212 Hudson ave.—12 Sisters. Sister M. Bartholomea, supr. Kindergarten, 83 pupils.

Convent of the Sisters of the Poor Handmaids of Jesus Christ, 52 Newberry ave.—7 Sisters. Sister Eulogia, supr. The Sisters nurse the sick in their homes.

St. Mary's High School, 72 Cypress st.—14 Sisters of Charity of the Blessed Virgin Mary. Sister Mary Crescentia, dir. Pupils, 300.

Guardian Angel Orphan Asylum (German), 401 Devon ave., Station Y.—31 Sisters of the Poor Handmaids of Jesus Christ. Sister Mary Bertina, supr. 600 Orphans. Rev. P. A. Balzer, chaplain. 6 Teachers.

St. Anne's Sanitarium (for the treatment of Tuberculosis only), 49th ave. and Thomas st. Founded 1903.—22 Sisters of the Poor Handmaids of Jesus Christ. Sister M. Helen, supr. Rev. Alois Malin, C.PP.S., chaplain.

Home for the Aged, 5148 Prairie ave.—15 Little Sisters of the Poor. Mother Superior.

Home for the Aged, Harrison and Throop sts.—Supr., Sister Michael. 18 Little Sisters of the Poor.

Home for the Aged and Convent of the Little Sisters of the Poor, Provincial House for the West, Fullerton and Sheffield aves.—Legal title: "Little Sisters of the Poor of Chicago, Ill."—18 Little Sisters of the Poor. Mother Melanie, provincial.

Convent of the Good Shepherd, Orleans and Hill sts.—Sisters of the Good Shepherd. Sister M. of Loretto Grace, superior.

Chicago Industrial School for Girls, 49th st. and Prairie ave.—Conducted by Sisters of the Good Shepherd. Sister M. of St. John Berchmans Coffey, supr.

St. Joseph's Providence Orphan Asylum, for boys only, N. 40th and Belmont aves.—Founded 1889.—16 Sisters of St. Joseph, (St. Louis). Sister F. Xavier, supr. 260 boys.

St. Joseph's Orphan Asylum, No. 3 35th st.—13 Sisters of St. Joseph. Mother M. Joseph, supr. 4 Teachers; Pupils, 200.

St. Joseph's Hospital, Garfield ave. and Burling st.—25 Sisters of Charity of St. Vincent de Paul. Sisters Cephas, sister servant. Training School for Nurses.

St. Margaret's Convent, 335 91st st.—Poor Sisters of St. Francis. Sister Richardis, supr. 4 Sisters of St. Francis.

St. Vincent's Infant Asylum and Maternity Hospital, 191 La Salle ave., cor. Superior st.—17 Sisters of Charity. Sister M. Julia, sister-servant. Average number of children, 865. Patients, 150.—Rev. A. Mueller, J.C.D., chaplain. Connected with the Asylum is a *Training School for Nursery Maids.*

Franciscan Sisters House of Providence, Orleans and Elm sts.—A Home for ladies with or without employment. 15 Sisters. Sister M. Emilie, supr. Chapel attended by Benedictine Fathers from St. Joseph's Church.

Hospital of St. Anthony de Padua, West 19th st. and Douglas blvd.—Franciscan Sisters. Sister M. Lioba, supr. 34 Sisters. Rev. Geo. Fleisch, C.PP.S., chaplain.

St. Joseph's Home, 409 S. May st.—200 Inmates. 15 Ladies in charge. M. Cosgrove, dir.

St. Vincent's Academy, 182 Osgood st.—20 Sisters of Charity, B.V.M. Sister M. Edmunds, supr. Pupils, 900.

St. Vincent's Orphan Asylum and St. Joseph's Home, Hamlin and Schubert aves.—16 Sisters of the III. Order of St. Francis. 14 Sisters (Polish, under the protection of St. Cunegunde). Sister Anna, supr. 100 Orphans, 67 old crippled people.

St. Elizabeth Day Nursery, Blackhawk and Ashland aves.—Sisters of the III. Order of St. Francis (Polish). Sister M. Angelina, supr.

Columbus Hospital, Lake View ave. and Deming place.—20 Missionary Sisters of the Sacred Heart of Jesus. Mother Andreina, supr. Patients, 600.

Hospital—(building). Sisters of Misericorde. Sister St. Lawrence, dir.

AURORA. *St. Charles Hospital,* N. 4th and Spring sts.—19 Franciscan Sisters of the Sacred Heart. Sister M. Victorine, supr. Chapel attended from St. Nicholas Church.

St. Mary's Convent.—12 Sisters of Providence. Sister M. Beatrice, supr. Pupils, 400.

BELVIDERE. *St. Joseph's Hospital.*—Motherhouse and Novitiate of the Sisters of St. Joseph of Belvidere. 9 Sisters. Mother Josephine, superior. Rev. T. Ouimet, chaplain.

BOURBONNAIS. *Notre Dame Academy.*—13 Sisters of the Congregation of Notre Dame. Sister Mary of Cenacle, supr. 180 boarders.

Sister-Servants of the Holy Heart of Mary.—The Sisters have charge of the household department at St. Viateur's College. 7 Sisters. Sister M. Ligouri, supr.

ELGIN. *St. Joseph's Hospital.*—11 Franciscan Sisters of the Sacred Heart. Sister M. Bridget, supr. Chapel attended from St. Joseph's Church.

St. Mary's Academy.—10 Sisters of Charity B.V.M. Sister M. Constance, dir.

EVANSTON. *Convent and Academy of the Visitation,* Ridge ave.—15 Sisters of the Visitation. Mother Mary Stanislaus Scott, dir. Pupils, 80.

St. Francis Hospital, 365 Ridge ave.—8 Poor Sisters of St. Francis. Sister Aegidia, supr.

FREEPORT. —*St. Francis' Hospital.*—20 Franciscan Sisters of the Sacred Heart. Sister M. Ida, supr.

St. Vincent's Orphan Asylum.—6 Sisters of St. Francis of the Sacred Heart. Sister M. Ottilia, supr.

JOLIET. *Convent of the Sisters of the III. Order of St. Francis of Mary Immaculate.* (Legal Title: "The Community of the III. Order of St. Francis of Joliet")—Motherhouse and Novitiate, 220 Plainfield ave. Mother M. Alexandria Munch, supr. of Community; Sister M. Vincent Hunk, local-supr. In Community: 245 Sisters; 28 Novices; 5 Postulants; Aspirants, 12; in Motherhouse: 52 Sisters; 11 Novices; 5 Postulants; Aspirants, 12.

Guardian Angel Home for Children, 117 Buell ave.—7 Sisters of the III. Order of St. Francis, Mother M. Lucia, supr.

St. Joseph's Hospital, 426 N. Broadway.—Motherhouse and Novitiate of the Franciscan Sisters of the Sacred Heart. Mother M. Anastasia, supr. of Community. In Community: 256 Sisters, 28 Novices, 12 Postulants; in Motherhouse: 40 Sisters; 23 Novices. Sister M. Hyacintha, supr. of Hospital.

St. Mary's Academy, 309 Ottawa st. Founded 1880 from Loreto Abbey, Toronto.—25 Ladies of Loreto. Mother Catherine, supr. Pupils, 170.

KANKAKEE. *St. Joseph's Seminary.*—Sisters of the Congregation of Notre Dame. Sister Arcadius, supr. Sisters, 13. Pupils, 509.

Emergency Hospital, Merchant st. Founded 1897.—12 Sister-Servants of the Sacred Heart of Mary. Mother M. Mathilda.

LAKE FOREST. *Academy of the Sacred Heart.*—Conducted by the Religious of the Sacred Heart. 40 Religious. Pupils, 125.

LIBERTYVILLE. *St. Mary's Academy.*—Summer Home of Sisters of Mercy belonging to St. Xavier's Academy, Chicago. 7 Sisters of Mercy. Sister M. Daniel, dir. Pupils, 85.

LISLE. *St. Joseph's Bohemian Orphanage.*—Sisters of St. Benedict. Sister M. Ludmila, O.S.B., supr. Orphans, 30. Chaplains, Benedictine Fathers.

LA GRANGE. Brainard and Ogden Avenues. *St. Joseph's Sisterhood.*—Motherhouse of the Sisters of the Congregation of St. Joseph. 46 Sisters. Mother Mary Alexine of Jesus, supr. *Novitiate of Our Lady of Lourdes. Scholasticate of St. Stanislaus. Nazareth Academy.*—Boarding and Day School for young ladies, with a Preparatory Department and Kindergarten for little girls. Pupils, 120.

MORRIS. *St. Angela's Academy.* Founded 1857; Chartered 1869.—17 Sisters of the Holy Cross. Sister M. Gabriella, sister-supr. Pupils boarding, 59.

ROCKFORD. *St. Anthonius Hospital.* Founded 1899.—Conducted by 12 Sisters of the III. Order of Francis. Sister M. Clara, directress. Patients, 381.

ST. ANN. *St. Ann's Academy.*—5 Sisters of the Congregation of Notre Dame. Sister St. Getule, supr. Pupils, 152.

SHERMERVILLE. *St. Anne's Home for the Aged.*—32 Sister-Servants of the Holy Ghost. Sister M. Leonarda, supr.

Religious Communities in Diocese.

Communities of Men.

Benedictine Fathers (St. Procopius Abbey)—Abbey, Bohemian College, St. Procopius,' St. Vitus', St. Michael Archangel's Chicago.

Benedictine Fathers (St. Vincent's Abbey)—St. Joseph's Priory, St. Paul's, Chicago.

Carmelite Fathers (Niagara Falls, Ont.)—College, Chicago.

Franciscan Fathers (St. Louis Province)—St. Augustine's, St. Peter's, Chicago; Joliet.

Fathers of the Holy Cross (Notre Dame, Ind.)—Holy Trinity Church, Chicago.

Jesuit Fathers (Missouri Province)—Holy Family, Sacred Heart, St. Ignatius College, Chicago.

Lazarist Fathers (Western Province)—St. Vincent's, Chicago.

Fathers of the Precious Blood (Carthagena, Ohio)—St. Elizabeth's Hospital, Chicago.

Passionist Fathers (West Hoboken)—Norwood Park.

Redemptorist Fathers (St. Louis Province)—St. Alphonsus', St. Michael's, Holy Guardian Angel Church, St. Anthony's Hospital, St. Ann's Sanitarium, Chicago.

Fathers of the Resurrection (Chicago Province)—St. Stanislaus College; St. Hedwig's, St. Stanislaus Kostka's, St. John Cantius', St. Hyacinth, St. Mary of Angels, St. Mary of Mt. Carmel, Chicago, Cragin.

Servite Fathers (Chicago, Ill.)—Monastery, Our Lady of Sorrows, Assumption, Chicago.

Clerics of St. Viateur (Chicago, Ill.)—St. Viateur's Church, Chicago; St. Viateur's College, Bourbonnais; St. George, Ill.

Missionary Society of St. Paul the Apostle (N. Y.), Chicago, St. Mary's church.

Alexian Brothers (Chicago, Ill.)—Motherhouse and Hospital, Chicago.

Brothers of the Christian Schools (St. Louis Province)—St. Patrick's School, La Salle College, Chicago; Feehanville.

Brothers of the Holy Cross (Notre Dame, Ind.)—Holy Trinity (Polish) School, Chicago.

Brothers of May (Dayton, Ohio)—St. Aloysius', St. Francis' of Assissium, St. Michael's, Chicago.

Society of the Divine Word (Shermerville, Ill.)

Communities of Women.

Sisters of St. Agnes (Fond du Lac, Wis.)—Holy Ghost School, Chicago; Elmhurst; Evanston; Lemont.

Benedictine Sisters (Chicago, Ill.)—Motherhouse, Academy, St. George's, St. Joseph's and St. John Nepomucene Schools, Chicago; Kankakee.

Bohemian Benedictine Sisters (Chicago, Ill.)—Motherhouse, St. Vitus' School, Chicago and Lisle, Ill.

Sisters of Charity of St. Vincent de Paul (Emmittsburg, Md.)—St. Columbkille's, St. Patrick's Schools, St. Vincent's Asylum, St. Joseph's Hospital, Chicago.

Sisters of Christian Charity (Wilkesbarre, Pa.)—The Josephinum, St. Aloysius', Holy Trinity, St. Gregory's, St. Raphael's, St. Theresa's Schools, Chicago.

Sisters of Charity of the Blessed Virgin Mary. (Dubuque, Ia.)—Holy Family Parish, Annunciation, Blessed Sacrament, Cathedral, St. Agatha's, St. Bridget's St. Charles Borromeo's, St. Dominic's, St. Lawrence's, Presentation, Holy Cross, St. Mary's High School, Our Lady of Lourdes, St. Pius', Sacred Heart, St. Vincent's Schools, Chicago; Elgin.

Poor Clares—Chicago.

Sisters of the Third Order of St. Dominic (Sinsinawa, Wis.)—St. Brendan's, Immaculate Conception, St. Jarlath's, St. Thomas', Visitation Schools, Chicago; Dixon; Evanston; Freeport; Galena; Lemont; Rockford; Waukegan.

Sisters of St. Dominic (Blauvelt, N. Y.).—School, Our Lady of Good Counsel, Chicago.

Franciscan Sisters (St. Louis, Mo.)—St. Frances House of Providence, Chicago.

Franciscan Sisters of the Sacred Heart (Joliet, Ill.)—Hospitals, Chicago, Aurora, Elgin, Freeport, Joliet; School, Lockport.

Sisters of the III. Order of St. Francis (Peoria)—Hospital, Rockford.

School Sisters of St. Francis (Milwaukee, Wis.)—St. Clara's, Immaculate Conception (German.) St. Martins, St. Mathias, St. Mauritus, St. Nicholas, Our Lady of Good Counsel, St. Philomena Schools, Chicago; St. Salomea; Immaculate Conception School, S. Chicago; 2 Schools, Aurora; Elizabeth; Galena; McHenry; Menominee; Naperville, Niles Center; Sublette; Waukegan; Wheaton; Wilmette; Winfield.

Sisters of the Third Order of St. Francis (Joliet, Ill.)—Academy and 3 Schools, Joliet St. Boniface's, St. Dionysius, St. Francis de Sales, St. Francis of Assissium, St. Francis Xavier's, St. Ludmilla's SS. Peter and Paul's St. Procopius', St. Wenceslaus', Sacred Heart Schools, Chicago; Elgin; Freeport.

Sisters of the III. Order of St. Francis of Assissi, M.C. (St. Francis, Wis.)—Rockefeller; Savanna; Sterling; Volo.

Sisters of the III. Order of St. Francis. (Under the protection of St. Cunegunde.—St. Joseph's Home for aged and cripples; St. Vincent Orphan Asylum, St. Elizabeth Day Nursery, St. Stanislaus B. and M. School (*Cragin*), Chicago.

Sisters of St. Francis (Lafayette, Ind.)—St. Agnes' Hospital, Chicago, Evanston.

Felician Sisters O.S.F. (Detroit, Mich.)—St. Joseph's, SS. Peter and Paul Schools, Chicago, Lemont.

Sisters of the Good Shepherd (St. Louis Province)—2 Houses, Chicago.

Sisters of the Holy Cross (Notre Dame, Ind.)—Morris.

Sisters of the Holy Family of Nazareth (Chicago, Ill.)—Motherhouse, Industrial School, St. Adelbert's, St. George's, St. Hyacinth, St. Hedwig's, Holy Trinity, St. Josaphat's, St. Michael's, Providence, Holy Family Hospital, Chicago.

Sister-Servants of the Holy Heart of Mary (Paris.)—Bourbonnais Grove, Kankakee.

Sisters of St. Joseph (St. Louis, Mo.)—St. Joseph's Orphan Asylum, St. Joseph's Providence Asylum, Nativity, St. Stephen's, St. Viator's Schools, Chicago.

Sisters of St. Joseph (Concordia, Kans.)—St. George and Brighton.

Sisters of St. Joseph (La Grange, Illinois)—Motherhouse, Novitiate, Scholasticate, Academy, La Grange.

Little Sisters of the Poor—3 Houses, Chicago.

Little Company of Mary (Rome)—Chicago.

Ladies of Loreto (Toronto, Ont.)—St. Bernard's, Chicago; Joliet.

Sisters of Mercy (Evans av., Chicago, Ill.)—Motherhouse and St. Francis Xavier's Academy, St. Agatha's Academy, House of Mercy, Mercy Hospital, All Saints, St. Ann's, St. Catherine's, Corpus Christi, St. Elizabeth's, St. Gabriel's, Holy Angels, St. James', St. Rose's, Schools, Chicago; St. Patrick's School, South Chicago; Libertyville.

St. Mary's Training School, Feehanville.

Sisters of Mercy (Oakley ave., Chicago, Ill.)—Motherhouse and St. Patrick's Academy, St. Malachy's, Our Lady of Mt. Carmel Academy and School, St. Finbar's School, St. Catharine's Academy, Austin Sta., Chicago.

School Sisters of Notre Dame (Milwaukee, Wis.)—Academy of Our Lady, St. Alphonsus, St. Anthony's, Holy Rosary, St. John Cantius, St. Margaret's, St. Michael's, St. Paul's, St. Peter's, St. Stanislaus Schools, Chicago; Blue Island.

Sisters of the Congregation of Notre Dame (Villa Maria, P. Q.)—Notre Dame, St. Louis Schools, Chicago; Aurora; Bourbonnais; Kankakee; Ste. Anne.

Sisters of the Poor Handmaids of Jesus Christ (Ft. Wayne, Ind).—St. Elizabeth's Hospital, Angel Guardian Orphan Asylum, Isolation Hospital, St. Anne's Sanitarium, 2 Convents, St. Augustine's St. Henry's Schools, Chicago; School, Melrose Park.

Sisters of the Precious Blood (O'Fallon, Mo.)—Johnsburg.

Sisters of Providence (St. Mary's of the Woods, Ind.)—St. Agnes, St. Andrew's, St. Columkille's, St. Mel's, Our Lady of Perpetual Help, Our Lady of Sorrows, St. Sylvester's Schools, Chicago; Aurora; Lockport.

Ladies of the Sacred Heart (Lake Forest, Ill.)—Seminary of the Sacred Heart, Academy of the Sacred Heart, Holy Family Schools, Lake Forest, Ill., Chicago.

Sisters of Jesus and Mary (Montreal)—St. John the Baptist, Chicago.

Daughters of the Immaculate Heart of Mary (Buffalo, N. Y.)—Ephpheta Institute, St. Joseph's Home, St. Joseph's School (Holy Family Church), Chicago.

Polish Sisters of St. Joseph (Stevens Point, Wis.)—St. Mary of Perpetual Help, St. Mary of Czestochowa Schools, Chicago.

Sisters of the Holy Ghost (Holland)—Shermerville.

Missionary Sisters of the Sacred Heart (New York)—Assumption School, Columbus Hospital, Chicago.

Visitation Nuns—Evanston. *Sisters of the Resurrection*—St. Casimirs.

Colleges, High Schools and Academies.

For Boys.

			TELEPHONE.
St. Ignatius' College	Jesuit Fathers	413 W. 12th St	Monroe 1391
St. Vincent's College	Lazarist Fathers	250 E. Webster Ave	North 1318
St. Stanislaus' College	Resurrectionist Fathers	W. Division & Holt Sts	Monroe 668
St. Cyril's College	Carmelite Fathers	6413 Star Ave	Hyde Park 1418
De La Salle Institute	Christian Brothers	35th St. and Wabash Ave	Douglas 956
St. Patrick's Commercial College	Christian Brothers	135 S. Desplaines St	Polk 4024
St. Philip's High School	Servite Fathers	Jackson Blvd. & Troy St	West 1349
St. Procopius' College	Benedictines	W. 18th and Allport Sts	Canal 463
Cathedral College of the Sacred Heart	Diocesan Clergy	Cass and Superior Sts	North 2236

For Girls.

St. Francis Xavier's Academy	Sisters of Mercy	4928 Evans Ave	Oakland 1335
St. Patrick's Academy	Sisters of Mercy	Oakley & Park Aves.	
Loreto Academy	Ladies of Loreto	8541 Stewart Ave	Wentworth 893
Sacred Heart Academy	Ladies of the Sacred Heart	Clark St. & Diversey Blvd	Lake View 387
Sacred Heart Academy (Bohemian)	Benedictine Sisters	742 W. 18th Pl.	
Sacred Heart Seminary (Holy Family)	Ladies of the Sacred Heart	485 W. Taylor St.	
Nazareth Academy	Sisters of Nazareth	130 W. Division St	Monroe 1829
Josephinium Academy	Sisters of Christian Charity	800 N. Oakley Ave	Seeley 1651
Providence Academy	Sisters of Providence	1400 W. Van Buren St	West 532
Academy of Our Lady	Sisters of Notre Dame	95th & Throop, Longwood	Longwood 28
Academy of SS. Benedict and Scholastica	Sisters of St. Benedict	333 Orleans St	Black 3265
St. Mary's High School	Sisters of Charity, B. V. M	72 Cypress St	Black 2396
St. Catherine's Academy	Sisters of Mercy	333 S. Central Ave., Austin.	
St. Vincent's Academy	Sisters of Charity, B. V. M	182 Osgood St.	
St. James' High School	Sisters of Mercy	Wabash Ave. & 28th St	Douglas 3164

N. B.—Parish Schools, Convents, Priories, Novitiates and Monasteries are near the churches or schools bearing the same title, excepting the—

Convent of the Poor Clares		53d and Laflin Sts.	
Ephpheta School for Deaf Mutes	Daughters of Im. Ht. of M	12th and May Sts.	

Refuges, Homes, Asylums and Day Nurseries

NAME.	ORDER.	ADDRESS.	TELEPHONE.
Mission of Our Lady of Mercy, a refuge	for Homeless Boys	363 W. Jackson Blvd	Monroe 969
Chicago Industrial School for Girls. Dependent Children Only	Good Shepherd Nuns	49th St. & Prairie Ave	Oakland 681
House of the Good Shepherd for Magdalens, Penitents and Preservation Class	Good Shepherd Nuns	Orleans and Hill Sts	North 851
The New Good Shepherd Home	Good Shepherd Nuns	Racine Ave. & Grace St.	
Mercy Home for Working Women of Good Character	Sisters of Mercy	2834 Wabash Ave	South 650
Home or the Aged	Little Sisters of the Poor	5148 Prairie Ave.	
Home or the Aged	Little Sisters of the Poor	Harrison & Throop Sts.	
Home or the Aged	Little Sisters of the Poor	Fullerton & Sheffield Aves.	
House of Providence, a Home for Ladies With or Without Employment	Franciscan Sisters	Orleans & Elm Sts.	
St. Joseph's Home, for same purpose	Daughters of Im. Ht. of M	409 May St	Halsted 890
Ephpheta Home for Deaf Mutes	Daughters of Im. Ht. of M	409 May St	Halsted 890
St. Joseph's Home for Old and Crippled People (Polish)	Franciscan Sisters	Hamlin & Schubert Aves	West 1863
St. Vincent's Orphan Asylum (Polish)	Franciscan Sisters	Hamlin & Schubert Aves	West 1863
Guardian Angel Orphan Asylum (German)	Poor Handmaids	401 Devon Ave	Lake View 409
St. Joseph's Providence Orphan Asylum. (Boys only)	Sisters of St. Joseph	N. 40th & Belmont Aves	West 65
St. Joseph's Orphan Asylum (Girls only)	Sisters of St. Joseph	3 Thirty-fifth St	Douglas 2934
St. Vincent's Infant Asylum	Sisters of Charity	LaSalle Ave. & Superior St	North 282
St. Elizabeth's Day Nursery (Polish)	Franciscan Sisters	Blackhawk & Ashland Aves.	
St. Anne's Day Nursery	Catholic Women's League	333 Loomis St.	
St. Elizabeth's Day Nursery	Catholic Women's League	272 Franklin St.	
St. Mary's Settlement	Catholic Women's Leagues	756 W. 44th St.	
Mission Settlement of Our Lady of Victory	Director—Mr. Collins	423 Dearborn St	Harrison 4572
Paulist's Home for Boys	Paulist Fathers	481 Wabash Ave	Harrison 3913

Hospitals and Headquarters of Visiting Nurses.

Mercy Hospital	Sisters of Mercy	26th St. & Calumet Ave	South 267
Poor Handmaids of Christ	Arrange by phone with St. Elizabeth's	212 Hudson Ave	West 329

Poor Handmaids of Christ		52 Newberry Ave.
St. Margaret's Convent	Poor Sisters of St. Francis	335 91st St.
St. Vincent's Maternity Hospital	Sisters of Charity	La Salle Ave. & Superior St.... North 282
St. Vincent's Training School for Nursery Maids	Sisters of Charity	La Salle Ave. & Superior St.... North 282
St. Mary's of Nazareth Hospital, also called "Holy Family Hospital"	Sisters of the Holy Family of Nazareth	545 N. Leavitt St..... Humboldt 604
St. Elizabeth's Hospital	Poor Handmaids of Christ	Claremont Ave. & LeMoyne St.. West 329
Isolation Hospital (Municipal)	Poor Handmaids of Christ	Lawndale Ave. & 35th St..... Canal 694
Hotel Dieu	Hospital Sisters of St. Joseph	64th & Harvard Ave..... Wentworth 805
St. Anne's Sanitarium for Consumptives and General Hospital	Poor Handmaids	49th Ave. & Thomas St..... West 535
St. Joseph's Hospital	Sisters of Charity of St. Vincent de Paul	Garfield Ave. & Burling St.... North 543
St. Anthony de Padua Hospital	Franciscan Sisters of the Sacred Heart	W. 19th St. & Douglas Blvd... Canal 425
Columbus Hospital	Missionary Sisters of the Sacred Heart	Lake View Ave. & Deming Pl..... ..... Lake View 502
Alexian Hospital	Alexian Brothers	Racine & Belden Aves..... North 1005

Nurses

Convent of the Maternal Heart	Sisters of the Little Company of Mary	4124 Indiana Ave.

Catholic Cemetaries

Calvary	Evanston P. O., Illinois. Telephone Lake View 54. Chicago Office, 95 Dearborn Street. Telephone Central 5007.
Mt. Olivet	One-half mile west of Morgan Park. Office, 95 Dearborn Street.
Mt. Carmel	Hillsdale, Illinois. Office 95 Dearborn Street.
St. Boniface	Lawrence Avenue and North Clark Street.
St. Mary's	Eighty-seventh Street and Grand Trunk Railway.
St. Joseph's	Belmont Avenue and Desplaines River.
St. Henry's	Ridge and Devon Avenues.
St. Adalbert's	Milwaukee Avenue and Norwood Park.

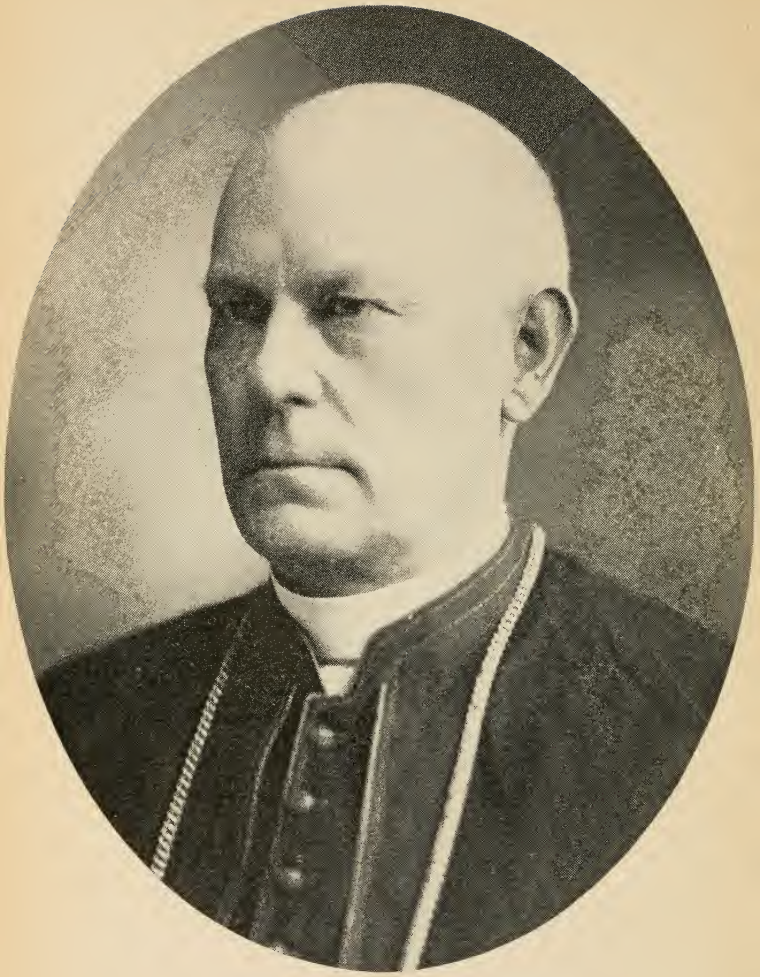

RIGHT REVEREND JOHN LANCASTER SPALDING, D. D.,
Bishop of Peoria.

Diocese of Peoria

Organized 1877. Includes Illinois south of the Counties of Whiteside, Lee, DeKalb, Grundy, and Kankakee, and north of Adams, Brown, Cass, Menard, Sangamon, Macon, Moultrie, Douglas and Edgar Counties.

Right Reverend John Lancaster Spalding, D. D.

Bishop of Peoria. Consecrated May 1st, 1877. Residence, 607 North Madison Ave., Peoria.

ADMINISTRATION.

Right Reverend John Lancaster Spalding, D. D.

Right Reverend Peter J. O'Reilly, D. D., V. G., Auxiliary Bishop. Consecrated September 21st, 1900. Titular Bishop of Lebedos, 209 Saratoga Street, Peoria, Ill.

Vicars-General ..... Rt. Rev. Peter J. O'Reilly, D. D., of Peoria, Ill.
Very Rev. M. Weldon. Residence, Bloomington, Ill.

Chancellor ..... Rev. Francis J. O'Reilly, 607 N. Madison Ave., Peoria, Ill.

Secretary ..... Rev. William E. Frawley, 607 N. Madison Ave., Peoria, Ill.

Diocesan Consultors..... Rt. Rev. P. J. O'Reilly, D. D., V. G.
Very Rev. Joseph Costa, O. C., R. D.
Very Rev. Michael Weldon, R. D., M. R.
Very Rev. H. Greve, R. D., M. R.
Rev. J. T. Mulgrew, M. R.

Committee of Investigation..... Rt. Rev. P. J. O'Reilly, D. D., V. G.
Very Rev. F. C. Duffy, R. D., M. R.
Very Rev H Greve, R D., M. R.
Rev. H. A. O'Kelly, M. R.
Rev. H. J. Reimbold, M. R.

Rural Deans..... Very Revs. Michael Weldon, T. S. Keating, James J. Quinn, Joseph Costa, O. C., F. C. Duffy, H. Greve.

Permanent Rectors..... Rt. Rev. P. J. O'Reilly, D. D., V. G., St. Patrick's, Peoria.
Very Rev. T. S. Keating, D. D., St. Columba's, Ottawa.
Very Rev. F. C. Duffy, R. D., St. Patrick's, Danville.
Very Rev. M. Weldon, R. D., Holy Trinity, Bloomington.

Very Rev. Jas. J. Quinn, R. D., St. Joseph's, Rock Island.
Very Rev. H. Greve, R. D., St. Joseph's, Peoria.
Rev. J. T. Mulgrew, St. Patrick's, Lincoln.
Rev. A. J. Wagner, St. Mary's, Champaign.
Rev. H. Reimbold, SS. Peter & Paul's, Nauvoo.
Rev. H. A. O'Kelly, Immaculate Conception, Streator.

Clergy, Churches and Institutions

PEORIA ..... St. Mary's Cathedral, N. Madison Ave. and Green St. Rt. Rev. John Lancaster Spalding, D. D.
Pastor—Rev. F. J. O'Reilly; Revs. Jos. Kelly, Wm. E. Frawley.
Spalding Institute for Young Men. 5 Brothers of Mary. Rector—Brother Gerald. Students, 100.
Chapel: Academy of Our Lady of the Sacred Heart. Superior—Mother M. Bernard. Pupils, 100.
School: 5 Sisters of St. Joseph. Pupils, 250.

Sacred Heart (German), S. Madison Ave. and Fulton St. Pastor—Rev. Anthony Heithoff, O. F. M.; Rev. Otto Ziegler, O. F. M.
Chapel: St. Francis Hospital.
School: Directress—Sister M. Pancratia. 3 School Sisters of St. Francis. Pupils, 92.

St. Bernard's, 600 New York Ave. Pastor—Rev. M. P. Sammon.
School: Directress—Sister M. Amatus. 3 Dominican Sisters of the Third Order of St. Dominic. Pupils, 90.

St. Boniface's (German), Antoinette and Louisa Sts. Pastor—Rev. Eugene Buttermann, O. F. M.; Rev. Hubert Kalt, O. F. M.
School: Directress—Sister M. Romana. 6 Franciscan Sisters of the Perpetual Adoration. Pupils, 255.

St. John's, Antoinette and Peter Sts. Pastor—Rev. John P. Quinn.
Chapel: House of the Good Shepherd.
School: 5 Sisters of the Holy Cross. Pupils, 165.

St. Joseph's (German). Pastor—Very Rev. H. Greve, R. D. M. R.; Rev. Wm. Weber.
School: Directress—Sister M. Leonine. 8 School Sisters of Notre Dame. Pupils, 265.

St. Mark's, Bradley Ave. and Underhill St. Pastor—Rev. James J. Shannon.

School: Directress—Sister M. Pancratia. 2 Dominican Sisters of the Third Order of St. Dominic. Pupils, 65.

St. Patrick's, Saratoga and McBean Sts. Rt. Rev. P. J. O'Reilly, D. D. V. G. Revs. Thomas J. Fitzgerald, Lawrence E. Hackett.

Chapel: St. Joseph's Home for the Aged. Chaplain—Rev. A. M. Grussi. Superior—M. Pacifica. 52 Sisters of Francis.

School: Directress—Sister M. Gonzalva. 11 School Sisters of Notre Dame. Pupils, 500.

St. Peter's, Averyville. Attended from the Cathedral.

ALEDO (C., B. & Q.).....Attended from Keithsburg.

ALEXIS (C., B. & Q.).....St. Teresa's. Pastor—Rev. Michael C. O'Brien.

ALVAN (C. & E. I.; Ill. Cent)...Attended from Hoopston.

ANNAWAN (C., R. I. & P.)....Sacred Heart. Pastor—Rev. Theo. A. Wolters.

ARLINGTON (C., B. & Q.).....St. Patrick's. Pastor—Rev. J. W. Cummings, S. T. L.

School: Directress—Sister M. Aloysia, O. S. B. 4 Benedictine Sisters. Pupils, 110.

ASHKUM (Ill. Cent.).....Assumption B. V. M. Pastor—Rev. Charles L. M. Rimmels.

ATKINSON (C., R. I. & P.)....St. Anthony's. Pastor—Rev. A. Depoorter.

School: Directress—Sister Angela, O. S. B. 4 Benedictine Sisters. Pupils, 135.

ATLANTA (C. & A.; Vandalia)..St. Mary's. Attended from Elkhart.

AVON (C., B. & Q.).....St. Joseph's. Attended from St. Augustine.

BATH (C., P. & St. L.).....Attended from Havana.

BEAVERVILLE (C. C. C. & St. L.) .....St. Mary's. Pastor—Rev. T. M. Dugas, C. S. V.

School: Directress—Sister M. Eustelle. 6 Sisters of the Sacred Heart of Mary. Pupils, 95.

BELLEFLOWER .....St. John's. Attended from Farmer City.

BEMENT (Wabash) .....St. Michael's. Pastor—Rev. Louis Selva.

Mission: Monticello, St. Philomena's.

BENSON (A., T. & S. F.).....St. John's. Attended from St. Ann's, Toluca.

BLOOMINGTON (C. & A.; C. C. C. & St. L.; Ill. Cent.; L. E. & W.) .....Holy Trinity. Pastor—Very Rev. M. Weldon, V. G. Revs. John Armstrong and Timothy Monahan.

School: Superior—Sister M. Baptist. 20 Sisters of the Third Order of St. Dominic. Pupils, 300.

St. Mary's (German). Pastor—Rev. Pacificus Winterheld, O. F. M.; Revs. Gabriel Lipps, O. F. M.; Cornelius Fennen, O. F. M., Pastor St. Joseph's Church, Colfax.

Chapel: St. Joseph's Hospital.

School: Directress—Sister M. Pia. 4 Sisters of St. Francis. Pupils, 150.
St. Patrick's. Pastor—Rev. J. J. Burke.
School: Directress—Sister M. Albert. 6 Dominican Sisters. Pupils, 250.

BRADFORD (C., B. & Q.)..... St. John the Baptist. Pastor—Rev. P. H. McCarron.

BRIMFIELD (C., B. & Q.)..... St. Joseph's. Pastor—Rev. A. Mainville.

BROADLANDS (C. & E. I.)..... Immaculate Conception. Attended from Philo.

BUDD (I. I. & I.)..... St. Bernard's. Pastor—Rev. M. F. Fallihee.

BUREAU JUNCTION (C., R. I. & P.) ..... St. Francis Xavier's. Attended from St. Joseph's, Henry.

BUSHNELL (C., B. & Q.; T. P. & W.) ..... St. Anne's. Attended from Lewiston.

CABERY (Ill. Cent.)..... St. Joseph's. Pastor—Rev. F. M. Eckart.

CABLE (C., R. I. & P.)..... St. Andrew's. Attended from Keithsburg.

CAMBRIDGE (C., R. I. & P.).... Attended from Geneseo.

CAMP GROVE (C. & N. W.).... St. Patrick's. Attended from Wyoming.

CAMPUS ..... Sacred Heart. Pastor—Rev. M. A. Humphreys.
School: Directress—Sister Mary. 5 Sisters of St. Joseph. Pupils, 100.

CANTON (C., B. & Q.; T. P. & W.) ..... St. Mary's. Pastor—Rev. J. G. Libert.

CARTHAGE (C., B. & Q.; Wabash) ..... Immaculate Conception. Pastor—Rev. D. E. Walsh.

CHAMPAIGN (C. C. C. & St. L.; Ill. Cent.; Wabash)..... St. Mary's. Pastor—Rev. A. J. Wagner, M. R.
School: Directress—Sister M. Justiniana. 9 School Sisters of Notre Dame. Pupils, 221.
St. John's (German). Pastor—Rev. Edward Jakob.

CHATSWORTH (Ill. Cent.; T. P. & W.)..... SS. Peter and Paul, "The Peoria Apostolate." Pastor—Rev. Wm. J. Burke; Revs. Wm. P. Burke and Jeremiah E. Roach.
St. Patrick's Academy. Directress—Sister M. Camilla. 5 Sisters of the Holy Cross. Pupils, 150.
SS. Mary's and Joseph's. Pastor—Rev. D. O'Dwyer.

CHENOA (C. & A.; T. P. & W.).. St. Joseph's. Pastor—Rev. M. J. O'Callaghan.

CHILLICOTHE (A., T. & S. F.; C., R. I & P.)..... St. Edward's. Pastor—Rev. Edmund M. Hayden.

CLIFTON (Ill. Cent.)..... St. Peter's. Attended from Chebanse.

CLINTON (Ill. Cent.)..... St. John the Baptist's. Pastor—Rev. Michael A. Dooling; Rev. P. H. O'Connell.
Missions: Wapella. St. Patrick's. Weldon, St. Michael's.

COAL VALLEY (C., R. I. & P.).. Holy Name. Attended from Moline.

COLFAX (Ill. Cent.) (Seymour P. O.) ..... St. Boniface's. Pastor—Rev. Wm. J. Selk.

COLFAX (McLean Co.).....St. Joseph's. Attended from St. Mary's Church, Bloomington.

COLONA (C., B. & Q.; C., R. I. & P.).....St. Patrick's. Attended from Geneseo.

CORNELL (Wabash).....St. Joseph's. Attended from St. Anthony's, Streator.

CRESCENT CITY (T. P. & W.)..St. Joseph's. Attended from Gilman.

CRUGER (A., T. & S. F.; T. P. & W.).....Attended from E. Peoria.

CULLOM (Ill. Cent.).....St. John's. Pastor—Rev. J. P. Flanagan.

DANVILLE (C. C. C. & St. L.; Wabash).....St. Patrick's. Pastor—Very Rev. F. C. Duffy, R. D., M. R.; Revs. E. McCune and John McMullen.

Chapel: St. Elizabeth's Hospital. Chaplain—Rev. D. A. Kelly. Directress—M. Constantia. 25 Sisters.

School: Directress—Sister M. Bettina. 11 Sisters of the Holy Cross. Pupils, 290.

St. Joseph's (German). Pastor—Rev. H. F. Hansen.

Chapel: Soldiers' Home. Chaplain—Rev. S. N. Moore.

School: Directress—Sister M. Wendelina. 3 Franciscan Sisters of the Sacred Heart. Pupils, 155.

St. Anthony's Home. Sister M. Caroline. 4 Sisters. 40 Orphans.

DELAVAN (C. & A.; Ill Cent.)..Immaculate Conception. Pastor—Rev. A. A. Stapleton.

DEPUE (C., M. & St. P.; C., R. I. & P.).....Attended from St. Joseph's, Henry.

DIMMICK (Ill. Cent.; C. & N. W.).....Attended from St. Mary's, Mendota.

DRURY .....Attended from Keithsburg.

DUNLAP (C., R. I. & P.).....St. Clement's. Attended from Princeville.

DWIGHT (C. & A.; I. I. & I.)...St. Patrick's. Pastor—Rev. J. J. Egan.

EAGLE (Streator P. O.).....Annunciation B. V. M. Pastor—Rev. M. J. Egan; Rev. Wm O'Brien.

School: Directress—Sister Raymond. 6 Sisters of St. Louis. Pupils, 85.

EARLVILLE (C., B. & Q.; C. & N. W.).....St. Theresa's. Pastor—Rev. P. F. Sheridan.

EAST PEORIA (L. E. & W.; T. P. & W.).....St. Monica's. Pastor—Rev. J. H. Fennen.

EDELSTEIN (A., T. & S. F.)....St. Matthew's. Attended from Princeville.

EDGINGTON .....St. Patrick's. Attended from Keithsburg.

ELKHART (C. & A.).....St. Patrick's. Pastor—Rev. Wm. Drummy. Mission: Mt. Pulaski, Atlanta.

ELMWOOD (C., B. & Q.).....St. Patrick's. Pastor—Rev. John Fitzpatrick.

EL PASO (Ill. Cent.; T. P. & W.).St. Mary's. Pastor—Rev. J. H. Quinlan.

EMINGTON (Wabash).....Immaculate Conception. Attended from Loreto.

EUREKA (A., T. & S. F.; T. P. & W.).....Attended from East Peoria.

FAIRBURY (T. P. & W.; Wabash).....St. John the Baptist. Pastor—Rev. James Francis.

FAIRMOUNT (Wabash).....St. Elizabeth's. Attended from St. Mary's, Westville.

FARMER CITY (C. C. C. & St. L.; Ill Cent.) . . . . . Sacred Heart. Pastor—Rev. Wm. P. White.
FARMINGTON (C., B. & Q.; Ill. Cent.) . . . . . Attended from Elmwood.
FISHER (Ill. Cent.) . . . . . Attended from Rantoul.
FLANAGAN (Ill. Cent.) . . . . . St. Joseph's. Pastor—Rev. P. A. McGair.
FORREST (T. P. & W.; Wabash) . St. James'. Attended from Piper City.
GALESBURG (A., T. & S. F.; C. B. & Q.) . . . . . Corpus Christi. Pastor—Very Rev. Joseph Costa, O. C., R. D.; Rev. Julius Valfre, O. C.
Schools: St. Joseph's Academy. Superior—Sister Camilla. Sisters of Providence. Pupils, 235.
St. Mary's Primary School: Directress—Sister Doloretto, Sisters of Providence. Pupils, 375.
St. Patrick's. Pastor—Rev. George Doubleday, O. C.
GALVA (C., B. & Q.; C., R. I. & P.) . . . . . St. John's. Pastor—Rev. John P. Parker.
GENESEO (C., R. I. & P.) . . . . . St. Malachy's. Pastor—Rev. Martin F. Foley.
GIBSON CITY . . . . . Our Lady of Lourdes. Pastor—Rev. M. M. Gleason.
GIDDING'S MOUND . . . . . St. John the Baptist. Attended from Carthage.
GILCHRIST . . . . . Attended from Keithsburg.
GILMAN (Ill. Cent.; T. P. & W.) . Immaculate Conception. Pastor — Rev. Martin Griffy.
GLADSTONE (C., B. & Q.) . . . . . St. Thomas. Attended from Monmouth.
GRAND RAPIDS . . . . . St. Mary's. Attended from Ransom.
HAMILTON (T. P. & W.; Wabash) . . . . . Attended from Carthage.
HAMPTON (C., M. & St. P.) . . . . Immaculate Conception. Attended from Rapids City.
HAVANA (C., P. & St. L.; Ill. Cent.) . . . . . St. Patrick's. Pastor—Rev. J. McGreevey.
HENNEPIN . . . . . St. Patrick's. Pastor—Rev. Peter B. Kluck.
HENRY (C., R. I. & P.) . . . . . St. Joseph's. Pastor—Rev. E. C. Kniery.
St. Mary's (German). Pastor—Rev. L. Zumbuehl.
School: Directress—Sister Rose. 3 Sisters of St. Francis. Pupils, 75.
HOOPESTON (C. & E. I.; L. E. & W.) . . . . . St. Anthony's. Pastor—Rev. F. Gahlman.
HOOP POLE . . . . . St. Mary's. Pastor—Rev. John Kleinsorg.
IVESDALE (Wabash) . . . . . St. Joseph's. Pastor—Rev. Charles Carroll O'Brien.
School: Directress—Sister M. Margaret. 4 Sisters of St. Dominic. Pupils, 130.
KANGLEY (C., B. & Q.) . . . . . St. Michael's. Attended from Eagle.
Hungarian Church. Attended from Hungarian Church, Streator.
KEITHSBURG (C., B. & Q.; Ia. Cent.) . . . . . St. Mary's. Pastor—Rev. T. J. McKinnery; Rev. Enos Barnes.
KENNEY (Ill. Cent.; Vandalia) . . Attended from Clinton.
KEWANEE (C., B. & Q.) . . . . . Visitation B. V. M. Pastor—Rev. D. L. Crowe; Rev. F. W. Conrad.
School: Superior—Sister M. Petronilla. 7 Sisters of the Third Order of St. Dominic. Pupils, 375.

KICKAPOO ..... St. Patrick's. Pastor—Rev. Chas. Steurer.
St. Mary's (German). Rev. Chas. Steurer.
School: Directress—Sister M. Crescentia. 3 Sisters of St. Benedict. Pupils, 60.
KILBOURNE (C., P. & St. L.) ... Attended from Havana.
LACON (C. & A.) ..... Immaculate Conception. Pastor — Rev. Ernest Hawley.
LADD (C., B. & Q.; C., M. & St. P.) ..... St. Benedict's. Pastor—Rev. Ambrose Kohlbeck, O. S. B. from St. Bede's College, Peru.
LA HARPE (T. P. & W.) ..... St. James'. Attended from Carthage.
LA SALLE (C., B. & Q.; C., R. I. & P.; Ill. Cent.) ..... St. Patrick's. Superior and Pastor—Very Rev. Thos. A. Shaw, C. M.
Revs. T. P. Edwards, S. J. Depta, C. M., J. E. Hennelly, C. M.
School for Boys: Director—Brother A. Waldech. 4 Brothers of Mary. Pupils, 150.
School for Girls: Sister-servant—Sister Mary. 5 Sisters of Charity. Pupils, 260.
St. Joseph's (German). Pastor—Rev. H. J. Edward Grobusch.
School: Directress—Sister M. Borgia. 4 Sisters of St. Francis of Assisi. Pupils, 120.
St. Hyacinth's (Polish). Pastor—Rev. B. M. Skulik, D. D.; Rev. Joseph Ciesla.
School: Directress—Sister Fabiana. 12 Felician Sisters. Pupils, 760.
St. Roch's (Slovenian). Pastor—Rev. Anton P. Podgorsek, 6th and Crosat Sts.
School: Directress—Sister M. Ottilia. 3 Sisters of St. Francis of Assisi. Pupils, 64.
Immaculate Conception (Italian). Pastor —Rev. Charles Jachini.
St. Mary's Hospital. Directress—M. Vincentia. 19 Franciscan Sisters.
LELAND (C., B. & Q.) ..... St. Clara's. Attended from Earlville.
LEONORE (C., B. & Q.) ..... SS. Peter and Paul's. Pastor—Rev. Otto M. Mohr.
School: Directress—Sister M. Raphael. 3 School Sisters of St. Francis. Pupils, 92.
L'ERABLE ..... St. John the Baptist. Pastor—Rev. J. E. B. Levasseur, D. D.
School: Directress—Sister Lucilla. 4 Sister-servants of the Sacred Heart of Mary. Pupils, 50.
LEWISTOWN ..... St. Mary's. Pastor—Rev. T. E. Madden.
LEXINGTON (C. & A.) ..... St. Mary's. Attended from Chenoa.
LINCOLN (C. & A.; Ill. Cent.) .. St. Patrick's. Pastor—Rev. J. T. Mulgrew, M. R.
School: Directress—Sister M. Sylvester. 6 Sisters of Charity of the B. V. M. Pupils, 186.
St. Mary's (German). Pastor—Rev. C. Riedel.

School: Directress—Sister M. Gonzaga. 2 School Sisters of St. Francis. Pupils, 86.
St. Clara's Hospital. 14 Sisters.

LODA (Ill. Cent.).....St. Joseph's. Pastor—Rev. Wm. F. Healey.

LORETO .....St. Mary's. Pastor—Rev. Benno Blaschke.
School: Directress—Sister Emmanuel. 4 Sister-servants of Immaculate Heart of Mary. Pupils, 35.

LOSTANT (Ill. Cent.; I. I. & Ia.).St. John the Baptist. Attended from Rutland.

LOURDES .....St. Mary's. Pastor—Rev. M. Gensler.
School: Directress—Sister M. Francis. 3 Sisters of St. Francis. Pupils, 85.

LUDLOW (Ill. Cent.).....Sacred Heart. Attended from Rantoul.

MACOMB (C., B. & Q.).....St. Paul's. Pastor—Rev. F. G. Lentz.
School: Directress—Sister M. Angela. 2 Sisters of St. Francis. Pupils, 90.

MANITO (C., P. & St. L.).....Immaculate Conception. Attended from Havana.

MARQUETTE (C., R. I. & P.)...Attended from Immaculate Conception, Spring Valley.

MARSEILLES (C., R. I. & P.)...St. Joseph's. Attended from Seneca.

MARTINTON (C. & E. I.).....St. Martin's. Attended from Papineau.

MASON CITY (C. & A.; Ill. Cent.) .....St. Columba's. Attended from Delavan.

MELVIN (Ill. Cent.).....St. George's. Attended from Gibson City.

MENDOTA (C., B. & Q.; C., M. & St. P.; Ill. Cent.).....Holy Cross (German). Pastor—Rev. H. Tholen.
School: Directress—Sister Nicola Augustina. 3 Sisters of St. Francis of Assisi. Pupils, 75.
St. Mary's. Pastor—Rev. J. P. Heaney.

MERNA (Ill. Cent.).....St. Patrick's. Pastor—Rev. E. C. Hearn.

METAMORA (C. & A.).....St. Mary's. Pastor—Very Rev. Lucas Gottbehoede, O. F. M.; Revs. Stephen Hoffmann, O. F. M.; Odoric Lehmkuhl, O. F. M., Pastor St. Elizabeth's Church, Washburn. 2 Lay Brothers.
Orphan Asylum: Chaplain—Rev. F. B. Moore.
School: Directress—Sister M. Bernadine. 2 Sisters of St. Francis. Pupils, 75.

MILK'S GROVE.....St. John's. Attended from Ashkum.

MINONK .....St. Patrick's. Pastor—Rev. Isidore Veerkamp, O. F. M.; Rev. Silas Litchfield, O. F. M.
School: 5 Sisters of St. Francis. Pupils, 250.
St. Barbara's (Polish). Attended from Rutland.

MOLINE (C., R. I. & P.; C., M. & St. P.; C., B. & Q.).....St. Mary's. Pastor—Rev. Joseph S. Kelly; Revs. C. Frencken and Francis S. Hess.
School: Directress—Sister M. Ursula. 8 Sisters of Mercy. Pupils, 325.

MONMOUTH (C., B. & Q.; Ia. Cent.) .....Immaculate Conception. Pastor—Rev. P. P. Owens; Rev. Denis Healy.

MONTICELLO (Ill. Cent.; Wabash) ..... St. Philomena's. Attended from Bement.
MOONEY'S SETTLEMENT..... St. Michael's. Attended from Chillicothe.
MT. PALATINE..... Immaculate Conception. Attended from Hennepin.
MT. PULASKI (Ill. Cent.)..... St. Thomas Aquinas'. Attended from Elkhart.
NAUVOO ..... SS. Peter's and Paul's. Pastor—Rev. H. J. Reimbold, M. R.; Rev. C. J. Knauf.
Boarding School for Boys: 3 Sisters of St. Benedict. Pupils, 50.
ODELL (C. & A.)..... St. Paul's. Pastor—Rev. Patrick Griffy.
School: Directress—Sister M. Louise Albania. 7 Sisters of Notre Dame. Pupils, 160.
OGLESBY (C., B. & Q.; Ill. Cent.) ..... Sacred Heart. Attended from Rutland.
St. Constantine's (Lithuanian). Attended from St. Ann's, Spring Valley.
OHIO (C., B. & Q.)..... Immaculate Conception. Pastor—Rev. R. F. Flynn.
Chapel: Home for the Aged. Rev. M. Heafy. 5 School Sisters of Mercy. Pupils, 75.
ONEIDA (C., B. & Q.)..... Attended from Galva.
OTTAWA (C., B. & Q.; C., R. I. & P.)..... St. Columba's. Pastor—Very Rev. T. S. Keating, R. D., M. R.; Rev. Martin Brennan.
School for Boys: Directress—Sister M. Zavier. Sisters of Mercy. Pupils, 165.
School for Girls: Directress—Sister M. Augustine. Sisters of Mercy. Pupils, 175.
St. Francis of Assisium (German). Pastor—Rev. Rupert Trageser, O. S. B.
School: Directress—Sister M. Callista. 3 Benedictine Sisters. Pupils, 40.
St. Patrick's. Pastor—Rev. M. A. Quirk.
PAPINEAU (C. & E. I.)..... St. Joseph's. Pastor—Rev. Armand N. Verreault.
PAXTON (Ill. Cent.; L. E. & W.) ..... Holy Ghost. Attended from Loda.
PEKIN (A., T. & S. F.; C. & A.; Ill. Cent.) ..... St. Joseph's. Pastor—Rev. D. J. Sullivan.
Sacred Heart (German). Attended by Rev. Frederick Hartung, O. F. M., from Sacred Heart, Peoria.
School: Directress—Sister M. Rufina. 3 School Sisters of St. Francis. Pupils, 72.
PENFIELD (Ill. Cent.)..... St. Lawrence. Pastor—Rev. J. F. Purcell.
PERU (C., B. & Q.; C., R. I. & P.) ..... St. Mary's. Pastor—Rev. P. Dillon, D. D., Ph. D.
School: Directress—Sister Vincentia. Sisters of St. Joseph. Pupils, 75.
St. Joseph's (German). Pastor — Rev. Adolph Rupprecht, O. S. B.
School: Directress—Sister M. Sophia. 6 Franciscan Sisters of the Sacred Heart. Pupils, 260.

St. Valentine's (Polish). Pastor — Rev. Casimir Truszyniske; Rev. Luis Biskoupski.
School: Drectress—Sister M. Anna. 6 Felician Sisters and Mr. Edward Ossowski. Pupils, 360.

PESOTUM (Ill. Cent.) (R. F. D.) ..... Immaculate Conception. Pastor—Rev. J. Koppes.
School: Sister M. Genovefa. 3 School Sisters of St. Francis. Pupils, 76.

PESOTUM ..... St. Joseph's Church. Attended from Tolona.

PHILO (Wabash) ..... St. Thomas'. Pastor—Rev. John P. Barry.
St. Joseph's Academy. 4 Dominican Sisters. Pupils, 72.

PIPER CITY (T. P. & W.) ..... St. Peter's. Pastor—Rev. Michael Ryan.

PONTIAC (C. & A.; Ill. Cent.; Wabash) ..... St. Mary's. Pastor—Rev. P. Lyons; Rev. James A. Dollard.
School: Directress—Sister M. Verena. 6 Sisters of Charity, B. V. M. Pupils, 150.
Illinois State Reformatory. Attended from Pontiac.

PORTLAND ..... Sacred Heart. Attended from Rutland.
School: Superior—Sister Cunegunda. 3 Sisters of the Third Order of St. Francis. Pupils, 120.

PREEMPTION (C., R. I. & P.) ... St. Joseph's. Attended from Keithsburg.

PRINCETON (C., B. & Q.) ..... St. Louis'. Attended from Tiskilwa.

PRINCEVILLE (A., T. & S. F.; C., R. I. & P.) ..... St. Mary's of the Woods. Pastor—Rev. C. P. O'Neill.

RANKIN (L. & N.) ..... Holy Trinity. Attended from Loda.

RANSOM (A., T. & S. F.) ..... St. Patrick's. Pastor—Rev. J. J. Grogan.

RANTOUL (Ill. Cent.) ..... St. Malachy's. Pastor—Rev. P. H. Durkin.

RAPIDS CITY (C., M. & St. P.) .. St. John the Baptist. Pastor—Rev. Vincent Hellstern.

RARITAN ..... St. Patrick's. Attended from Monmouth.

ROANOKE (A., T. & S. F.) ..... St. Joseph's. Attended from St. Ann's, Toluca.

ROBERTS (Ill. Cent.) ..... Immaculate Conception. Attended from Gibson City.

ROCK ISLAND (C., B. & Q.; C., M. & St. P.; C., R. I. & P.) .... St. Joseph's. Pastor—Very Rev. James J. Quinn, R. D., M. R.
School: Directress—Sister M. Amanda. 7 Sisters of Charity of the B. V. M. Pupils, 165.
St. Mary's (German). Pastor—Rev. A. Geyer.
School: Directress—Sister M. Laurentia. 3 Sisters of the Third Order of St. Francis. Pupils, 175.
Sacred Heart. Pastor—Rev. J. F. Lockney.
Chapel: St. Anthony's Hospital. Chaplain—Rev. D. K. Harrington.
St. Paul's (Belgian). Pastor—Rev. J. B. Culemans.

RUSHVILE (C., B. & Q.) ..... St. Rose's. Attended from Lewiston.

RUTLAND (Ill. Cent.).....Sacred Heart. Pastor—Rev. L. Bobkiewicz; Rev. Peter E. Hand.

ST. AUGUSTINE (C., B. & Q.)...St. Augustine's. Pastor — Rev. Philip Markey.

SEATONVILLE (C., M. & St. P.; C. & N. W.).....St. Gertrude's. Pastor—Rev. Ambrose Kahlbeck, O. S. B., from St. Bede's College, Peru.

SENECA (C., R. I. & P.; C. C. C. & St. L.).....St. Patrick's. Pastor—Rev. C. A. Hausser.
School: Directress—Sister M. Benedict, O. S. B. 6 Sisters of St. Benedict. Pupils, 85.

SHEFFIELD (C., R. I. & P.).....St. Patrick's. Pastor—Rev. Wm. M. Murtaugh.

SPRING VALLEY (C., B. & Q.; C., R. I. & P.; C. & N. W.)....Immaculate Conception. Pastor—Rev. J. F. Power; Rev. Eugene Raschiotti (in charge of the Italians).
School: Directress—Sister M. Dominic. 10 Sisters of the Third Order of St. Dominic. Pupils, 450.
St. Ann's (Lithuanian). Pastor—Rev. F. Vallaitus.
SS. Peter and Paul's (Polish). Pastor—Rev. M. Piechota.
School: Directress—Sister Salomea. 3 Sisters of St. Francis. Pupils, 130.

STRAWN .....St. Rose's. Attended from Fairbury.

STREATOR (A., T. & S. F.; C., B. & Q.; C. & A.; Wabash).....Immaculate Conception. Pastor—Rev. H. A. O'Kelly; Rev. Wm. O'Brien.
School: Directress—Sister Ignatia. 6 Sisters of Mercy. Pupils, 200.
St. Anthony of Padua (German). Pastor—Rev. Dominic Meier, O. F. M.; Rev. Louis Bertrand Labinski, O. F. M.
Chapel: St. Mary's Hospital.
School: 8 Sisters of St. Francis. Pupils, 238.
St. Stephen's (Hungarian). Pastor—Rev. John Rech.
School: Directress—Sister M. Johanna. 6 Sisters of the Third Order of St. Francis. Pupils, 280.

TABLE GROVE (C., B. & Q.)....Attended from Lewiston.

TENNESSEE (C., B. & Q.).....Sacred Heart. Attended from Macomb.

THOMASBORO .....St. Elizabeth's. Attended from St. John's, Champaign.

TISKILWA (C., R. I. & P.).....St. Mary's. Pastor—Rev. George Pierson.

TOLONO (Ill. Cent.; Wabash)...St. Patrick's. Pastor—Rev. P. J. Quinn.

TOLUCA (A., T. & S. F.).....St. Ann's (Dominican Fathers). Superior and Pastor—Very Rev. M. A. Knapp, O. P.
Revs. Hy. Barriere, M. Gill, O. P., P. Lehan, O. P. 2 Lay Brothers.
School: Directress—Sister Rose. 8 Franciscan Sisters. Pupils, 265.
St. Joachim's (Italian). Pastor—Rev. L. Donna.

TOULON (C., R. I. & P.).....St. Wenceslaus'. Attended from Galva.

TREMONT (C. C. C. & St. L.).... St. Patrick's. Attended from St. Joseph's, Pekin.

TROY GROVE (Mendota P. O.; R. F. D. No. 39)..... St. Peter's. Pastor—Rev. Wm. Kuchenbuch.
School: Directress—Sister Eugenia. 3 Franciscan Sisters of the Sacred Heart. Pupils, 67.

UTICA (C., R. I. & P.)..... St. Mary's. Pastor—Rev. P. Sheedy.
School: Directress—Sister Angelica. 8 Sisters of Notre Dame. Pupils, 100.

URBANA (C. C. C. & St. L.; Wabash) ..... St. Patrick's. Pastor—Rev. J. H. Cannon.

VIOLA (C., B. & Q.)..... St. John's. Attended from Keithsburg.

WAPELLA (Ill. Cent.)..... St. Patrick's. Attended from Clinton.

WARSAW (T. P. & W.)..... Sacred Heart. Pastor—Rev. B. Baak.

WASHBURN (C. & A.)..... St. Elizabeth's. Attended from Metamora.

WASHINGTON (A., T. & S. F.; C. & A.; T. P. & W.)..... St. Patrick's. Attended from East Peoria.

WATAGA (C., B. & Q.)..... St. Aloysius'. Attended from Galva.

WATSEKA (C. & E. I.; T. P. & W.) ..... Attended from Hoopeston.

WELDON (Ill. Cent.)..... St. Michael's. Attended from Clinton.

WENONA (C. & A.; Ill. Cent.)... St. Mary's. Pastor—Rev. J. J. Smith.
School: Directress—Sister M. Teresa, O. S. B. 5 Sisters of St. Benedict. Pupils, 150.

WEST POINT (C., B. & Q.)..... St. Mary's. Attended from Carthage.

WESTVILLE (C. & E. I.; C. C. C. & St. L.) ..... SS. Peter and Paul's (Lithuanian). Pastor—Rev. Casimor Skrypko.
School: Director—Brother Joseph Bizowski. 2 Resurrectionist Brothers. Pupils, 120.
St. Mary's (English). Pastor—Rev. O'C. Culleton.
School: Directress—Sister M. Berthema. 2 Sisters of the Holy Cross. Pupils, 120.
Church of St. Procopius' Abbot (Slovak). Pastor—Rev. Francis Simonik.

WILLIAMSFIELD (A. T. & S. F.) ..... St. Mary's. Attended from Elmwood.

WOODHULL (C., B. & Q.)..... St. John's. Attended from Galva.

WYANET (C., B. & Q.; C., R. I. & P.) ..... Attended from Sheffield.

WYOMING (C., B. & Q.; C., R. I. & P.)..... St. Dominic's. Pastor—Rev. Thos. D. Kennedy.

Institutions in Charge of Secular Clergy.

CHATSWORTH—"The Peoria Apostolate," Revs. Wm. J. Burke, Wm. P. Burke and Jeremiah E. Roach. The purpose of the Apostolate is to give missions to non-Catholics and Catholics. Address all communications to Rev. Wm. J. Burke.

Institutions in Charge of Religious Orders.

Orders of Men.

PEORIA. *Spalding Institute* (for young men), Madison ave. and Jackson st.—5 Brothers of Mary. Bro. Gerald, rector. Bros. Albert, Vincent, Francis and Alfred.

GALESBURG. *Corpus Christi College,* Tomkins and Prairie sts.—Rev. Geo. Doubleday, O. C., president; Revs. Francis Baines, O. C., James Lyons, O. C., Bros. John Phelan, O. C., and Patrick O'Cleary, O. C., professors.

PERU. *St. Bede College.*—Rt. Rev. Leander Schnerr, O.S.B., president (resides at St. Vincent Arch Abbey, Beatty, Pa.); Very Rev. Vincent Huber, O.S.B., rector, (prof. of Latin); Rev. Raymond Daniel, O.S.B. (prof. of music); Rev. Othmar Knoll, O.S.B., chaplain, (prof. of bookkeeping, penmanship, reading and spelling); Rev. Daniel Kaib, O.S.B. (prof. of 2d commercial class and typewriting); Rev. Ambros Kohlbeck, O.S.B., pastor of St. Benedict's Church at Ladd, and of St. Gertrude's at Seatonville (prof. of evidences and logic); Rev. Justus Wirth, O.S.B. (prof. of Latin, Greek, history, geography and guitar); Rev. Ildephonse Brandstetter, O.S.B., disciplinarian (prof. of Latin, German, drawing and cello); Rev. Columban Kaule, O.S.B. (prof. of grammar class, history and elocution); Rev. Aloysius Luther, O.S.B. (prof. of mathematics, English and bookkeeping); Rev. Dennis Severin, O.S.B., prefect of Senior department (prof. of English, German and arithmetic); Rev. Dominic Brugger, O.S.B., prefect of junior department (prof. of Latin, German, penmanship and phonography); Rev. Eugene Huegel, O.S.B. (prof. of elementary class and music); Rev. Gilbert Simon, O.S.B., prefect of Junior department (prof. of Latin, Greek and English); Rev. Maurice Toole, O.S.B., prefect of Senior department (prof. of 1st commercial and penmanship). Lay Brothers, 4.

Orders of Women.

PEORIA. *St. Francis' Hospital.*—Motherhouse of the Hospital Sisters of St. Francis, Glenoak ave., Rev. Mother M. Thecla, provincial. 29 Sisters, 18 Novices, 6 Postulants. In Community: 146 Sisters, 10 Novices, 20 Postulants.

Academy of Our Lady of the Sacred Heart.—15 Sisters of St. Joseph. Mother Bernard Joseph. Pupils, 100.

House of the Good Shepherd.—13 Sisters. Mother of the Good Shepherd, supr.

St. Joseph's Home of the Aged.—24 Sisters of St. Francis. 7 Postulants. Mother M. Pacifica, supr. Rev. A. M. Grussi, chaplain.

BLOOMINGTON. *St. Joseph's Academy,* Centre and Chestnut sts.—6 Sisters of the III. Order of St. Dominic. Sister M. Baptiste, supr. Pupils, 85.

St. Joseph's Hospital.—14 Hospital Sisters of St. Francis. Sister Angela, supr.

CAMPUS. *Sacred Heart Convent of the Sisters of St. Joseph.* 4 Sisters. Mother Ursula, supr.

DANVILLE. *St. Mary's Academy.*—11 Sisters of the Holy Cross. Sister M. Bettina, dir. Pupils, 225.

St. Elizabeth's Hospital.—Franciscan Sisters of the Sacred Heart. Sister M. Columba, supr. 26 Sisters.

St. Anthony's Orphan Home.—6 Franciscan Sisters of the Sacred Heart. Sister Carolina, supr. Orphans, 45.

GALESBURG. *St. Joseph's Academy* (parochial and High School), Knox and Academy sts.—14 Sisters of Providence. Sister M. Doloretta, supr. Pupils, 320.

KEWANEE. *St. Francis Hospital.*—6 Franciscan Sisters of the Immaculate Conception. Sister M. Bernardine, supr.

LA SALLE. *Academy of St. Vincent.*—Sisters of Charity.

St. Mary's Hospital.—Franciscan Sisters of the Sacred Heart. Sister M. Vincentia, supr.; Rev. Constantine Leber, O.S.B., chaplain. 19 Sisters.

LINCOLN. *St. Clara's Hospital.*—14 Hospital Sisters of St. Francis. Sister Candida, supr.

MACOMB. *St. Francis Hospital.*—7 Sisters of St. Francis. Sister M. Gertrude, supr.

METAMORA. *Diocesan Orphan Asylum.*—8 Sister of St. Francis. Sister M. Teresa, supr.

NAUVOO. *St. Mary's Convent and Academy of English Benedictines.*—Mother M. Ottilia Hoeveler, O.S.B., supr.; Sister Mary, O.S.B., dir. 50 Sisters.

Spalding Institute.—Benedictine Sisters. Sister M. Christine, O.S.B., supr. Sisters, 5.

OHIO. *Home for the Aged.*—Sisters of Mercy. Sister M. Francis, supr.

OTTAWA. *Convent of the Sisters of Mercy.*—44 Sisters, 5 Novices. Mother Mary Augustine, supr.—Connected with the Convent is *Academy of St. Francis Xavier.* 24 Sisters teaching. Pupils, 250.

ROCK ISLAND. Mother-house and Novitiate of the Franciscan Sisters of the Immaculate Conception. Mother Mary Michael, supr. 18 Sisters, 6 Novices. The Sisters also conduct a hospital at Kewanee.

St. Anthony's Hospital.—12 Franciscan Sisters of the Immaculate Conception. Sister Hyacinth, supr.

Visitation Sisters Academy and Novitiate, Villa de Chantal. Mother Mary Agnes Egan, supr. Sisters, 20; Pupils, 60.

SPRING VALLEY. *St. Margareth's Hospital*—Daughters of Mary of the Presentation. Mother Madeline.

STE. MARIE (*Beaverville P. O.*) *Academy of the Holy Family.* Sister servants of the Holy Heart of Mary. Mother M. Eustelle, supr. Sisters, 18. Pupils, 130.

STREATOR. *St. Mary's Hospital.* 15 Hospital Sisters of St. Francis. Sister Stanislaus, supr.

ReligiousCommunities in Diocese.

Communities of Men.

Benedictine Fathers (St. Vincent's, Pa.)—Ottawa, Peru.

Dominican Fathers, St. Ann's—Toluca.

Fathers of the Order of Charity (Rome, Italy)—Galesburg.

Franciscan Fathers (Cincinnati Province)—St. Boniface's and Sacred Heart, Peoria; Bloomington; Metamora; Minonk; Streator.

Lazarist Fathers (Western Province)—La Salle.

Brothers of Mary (Dayton, Ohio)—La Salle; Peoria.

Clerics of St. Viateur—Beaverville.

Communities of Women.

Sisters of St. Benedict (Nauvoo, Ill.)—Academy and School, Nauvoo; Atkinson; Seneca; Wenona.

Sisters of St. Benedict (Erie)—Kickapoo.

Sisters of Charity (Emmittsburg, Md.)—La Salle.

Sisters of Charity of the Blessed Virgin Mary (Dubuque, Ia.)—Lincoln; Pontiac; Rock Island.

Sisters of the III. Order of St. Dominic, Congregation of the Most Holy Rosary (Sinsinawa, Wis.)—Bloomington; Kewanee; Spring Valley; St. Mark's and St. Bernard's schools, Peoria.

Felician Sisters (Detroit, Mich.)—La Salle, Peru.

Sisters of St. Francis (Clinton)—School and hospital, Macomb; Toluca.

Sisters of St. Francis of the Immaculate Conception (Peoria, Ill.)—Asylum and school, Metamora; Mother-house and Home for the Aged, Peoria; Henry; Lourdes.

Sisters of St. Francis (Tiffin, O.)—Rock Island.

Sisters of St. Francis of Assisi, M. C.. (St. Francis, Wis.)—La Salle and Mendota.

Franciscan Sisters of Adoration (La Crosse, Wis.)—St. Boniface's School, Peoria.

School Sisters of St. Francis (Milwaukee, Wis.)—Sacred Heart School, Peoria; Lenore; Lincoln; Pekin; Pesotum.

Sisters of the III. Order of St. Francis (St. Louis, Mo.)—Spring Valley; Portland.

Sisters of the III. Order of St. Francis (Joliet, Ill.)—St. Stephen's, Streator.

Franciscan Sisters of the Immaculate Conception (Rock Island)—Hospitals, Rock Island and Kewanee.

Sisters of the III. Order Regular of St. Francis (Oldenburg, Ind.)—Bloomington; Minonk; St. Anthony's, Streator.

Franciscan Sisters of the Sacred Heart (Joliet, Ill.)—Hospital and school, Danville; hospital, La Salle; schools, Peru and Troy Grove.

Hospital Sisters of III. Order of St. Francis (Springfield, Ill.)—Lincoln, Streator, Spring Valley.

Hospital Sisters of St. Francis (Peoria, Ill.)—St. Francis Hospital and Mother-house, Peoria; Bloomington.

Sisters of the Good Shepherd—Peoria.

Sisters of Charity—Eagle, Ill.

Sisters of the Holy Cross—Danville; Chatsworth; Westville.

Sisters of St. Joseph (St. Louis, Mo.)—Academy and Cathedral School, Peoria; Ivesdale; Peru; L'Erable; Campus.

Sisters of Mercy (Ottawa, Ill.)—Mother-house, Academy, and School, Ottawa; Mendota; Streator; Ohio; Moline.

Sisters of Notre Dame (Cincinnati, Ohio)—Loretto; Odell; Utica.

School Sisters of Notre Dame (Milwaukee, Wis.)—St. Joseph's and St. Patrick's Schools, Peoria; Champaign.

Sisters of Providence (St. Mary's of the Woods, Ind.)—Galesburg.

Sister-Servants of the Holy Heart of Mary—Ste. Marie, L'Erable, Loretto.

Sisters of St. Dominic (West Springfield)—Ivesdale.

Visitation Sisters (Maysville, Ky.)—Rock Island.

Sisters of the III. Order of St. Francis (Tiffin, O.)—School, Rock Island.

RIGHT REVEREND JAMES RYAN, D. D.,
Bishop of Alton.

Diocese of Alton

Organized July 29th, 1853. Comprises Illinois south of the Counties of Hancock, Schuyler, Fulton, Mason, Logan, DeWitt, Piatt, Champaign and Vermillion, and north of St. Clair, Clinton, Marion, Clay, Richland and Lawrence.

Right Reverend James Ryan, D. D.

Bishop of Alton. Consecrated May 1st, 1888. Residence, Alton.

ADMINISTRATION.

Right Reverend James Ryan, D. D., Bishop of Alton.

Vicars-General ..... Very Revs. Monsignors T. Hickey and E. L. Spalding.

Chancellor ..... Monsignor E. L. Spalding, V. G., Alton, Ill.

Secretary ..... Rev. Thomas Fennessy, Alton, Ill.

Diocesan Consultors ..... Very Rev. F. H. Zabel, D. D.
Very Rev. M. Weis.
Rev. M. Clifford.
Rev. Jos. Meckel.
Rev. P. F. Carroll.
Rev. E. L. Spalding.

Rural Deans ..... Very Rev. F. H. Zabel, D. D., Dean of Alton for the Counties of Madison and Macoupin.
Very Rev. J. W. Crowe, Dean of Jacksonville for the Counties of Jersey, Calhoun, Green, Scott and Morgan.
Very Rev. M. Weis, Dean of Quincy, for the counties of Adams, Brown and Pike.
Very Rev. P. F. Carroll, Dean of Litchfield, for the Counties of Montgomery, Christian, Fayette and Bond.
Very Rev. J. Murphy, Dean of Decatur, for the Counties of Macon, Mountire, Shelby, Coles, Douglas and Edgar.
Very Rev. J. Molitor, Dean of Effingham, for the Counties of Effingham, Cumberland, Jasper, Clark and Crawford.
Very Rev. J. F. Mohr, Dean of Springfield, for the Counties of Sangamon, Cass and Menard.

Irremovable Rectors ..... St. Boniface's and St. Peter's, Quincy.
Immaculate Conception, Alton.
Immaculate Conception and SS. Peter and Paul's, Springfield.
St. Patrick's, Decatur.
St. Paul's, Highland.
Church of Our Saviour, Jacksonville.

Examiners of the Clergy.....Very Rev. T. Hickey, V. G.
Rev. Samuel Macke, O. F. M.
Very Rev. Anselm Mueller, O. F. M.
Very Rev. F. H. Zabel, D. D.
Very Rev. F. Stick.
Rev. P. F. Carroll.
Rev. M. Clifford.
Rev. J. Meckel.

Diocesan School Board.....Very Rev. T. Hickey, V. G.
Rev. J. Meckel.
Rev. Samuel Macke, O. F. M.
Very Rev. Anselm Mueller, O. F. M.
Rev. P. F. Carroll.
Rev. J. W. Crowe.
Rev. J. J. Howard.

Procurator Fiscalis.....Rev. J. J. Howard, D. D., Springfield.

Defensor Matrimonii.....Rev. L. W. Lammert, Effingham, Ill.

Auditor .....Rev. A. J. Pennartz, Sigel, Ill.

Censor Librorum.....Very Rev. F. H. Zabel, D. D., Bunker Hill, Ill.

Clergy, Churches and Institutions

ALTON .....Cathedral of SS. Peter & Paul. Pastor—Right Rev. James Ryan, D. D.; Monsignor E. I. Spalding, V. G.; Rev. Thomas Fennessy, Rev. Michael A. Tarrent.
Chapel: Holy Family, Ursuline Convent, Orphan Asylum. Pupils, 137.
School: Directress—Mother Lucy. 4 Ursuline Sisters. Pupils, 270.
Immaculate Conception. Pastor—Rev. J. Meckel, M. R.; Revs. Paul Asmuth, A. Hochmiller.
School: Directress—Sister Pontiana. Secular Teacher and 9 School Sisters of Notre Dame. Pupils, 384.
St. Patrick's. Pastor—Rev. P. J. O'Reilley.
Chapel: St. Joseph's Hospital.
School: 3 Ursuline Sisters. Pupils, 160.

ALTAMONT (B. & O. S. W.; Wabash) .....St. Clare's. Pastor—Rev. John H. Stuebe.
Mission: St. Elmo, St. Bonaventure's.
School: Lay Teacher. Pupils, 35.

ARCOLA (Ill. Cent.; Vandalia)..St. John the Baptist. Pastor—Rev. Wm. Hefferman.

ASHLAND (B. & O. S. W.; C. & A.) .....St. Augustine's. Pastor—Rev. Thomas J. Connolly; Rev. John Lupton.

ASSUMPTION .....Assumption B. V. M. Pastor—Rev. Joseph Dechene.
Station: Owaneco.
School: Directress—Sister Dominica. 5 Sisters of St. Dominic. Pupils, 180.

ATHENS (C., P. & St. L.).....Holy Family. Pastor—Rev. Thos. M. Moore.
Mission: Cantrall, St. Francis.

AUBURN (C. & A.)..... St. Benedict's. Pastor—Rev. D. J. Ryan. Missions: Divernon; Sugar Creek, St. Bernard's.

BEARDSTOWN (B. & O. S. W.; C., B. & Q.)..... St. Alexius'. Pastor—Rev. Patrick Loughney.

BATHANY (Ill. Cent.)..... St. Isidore's. Pastor—Rev. J. J. Dougherty.

BRIGHTON (C., B. & Q.; C. & A.) ..... St. Alphonsus'. Pastor—Rev. Jno. B. Wand.
Mission: Elsah, St. Michael's.
School: Secular Teacher. Pupils, 20.

BRUSSELS ..... St. Mary's. Pastor—Rev. B. Winterhalter.
School: Directress—Sister M. Severine. 4 Sisters of St. Joseph. Pupils, 120.

BUNKER HILL (C., C., C. & St. L.) ..... Annunciation B. V. M. Pastor:—Very Rev. F. H. Zabel, D. D., R. D.

CARLINVILLE (C. & A.)..... Immaculate Conception. Pastor — Rev. Thomas Costello.
School: Directress—Sister M. Magdaline. 2 Sisters of St. Dominic. Pupils, 50.
St. Joseph's. Pastor—Rev. H. Ader.
School: Secular Teacher. Pupils, 75.

CARROLLTON (C. & A.)..... St. John Ev. Pastor—Rev. Joseph J. Driscoll.
School: Directress—Sister M. Bernard. 3 Sisters of St. Dominic. Pupils, 90.

CHARLESTON (C., C., C. & St. L.) ..... St. Charles Borromeo's. Pastor—Rev. Wm. Costello.

COLLINSVILLE (Van)..... SS. Peter & Paul's. Pastor—Rev. Henry Degenhardt; Rev. Adolph Schneider.
School: Directress—Mother Bridgetta. 7 Ursuline Sisters. Pupils, 300.

DALTON CITY (Ill. Cent.)..... Pastor—Rev. Joseph Finnegan.

DECATUR (C., H. & D.; Ill. Cent.; Vandalia; Wabash)..... St. Patrick's. Pastor—Very Rev. J. Murphy, M. R., R. D.; Rev. M. Golden.
School: Directress—Sister Teresa. 10 Ursuline Sisters. Pupils, 350.
St. James'. Pastor—Rev. A. Teppe.
School: Directress—Sister M. Angeline. 4 School Sisters of St. Francis. Pupils, 170.

EDWARDSVILLE (T., St. L. & W.; Wabash) ..... St. Mary's. Pastor—Rev. C. A. O'Reilly.
St. Boniface's. Pastor—Rev. J. D. Metzler.
School: Directress—Sister M. Anastasia. 5 Poor Handmaid Sisters. Pupils, 140.

EFFINGHAM (Ill. Cent.; Vandalia; Wabash) ..... St. Anthony's. Pastor—Rev. L. W. Lammert; Rev. Simon P. Hoffman.
School: Directress—Sister M. Anna Garcia. 5 School Sisters of Notre Dame and Mr. J. Probst, Secular Teacher. Pupils, 270.
Sacred Heart. Pastor—Rev. Wm. J. Healy.
School: Directress — Sister Agatha. 4 Dominican Sisters. Pupils, 100.

FARMERSVILLE (Ill. Cent.)... St. Isidore's. Pastor — Rev. Joseph O'Rourke.

FRANKLIN (C., B. & Q.)..... Sacred Heart of Jesus. Pastor—Rev. Wm. J. Maguire.

GILLESPIE (C., C., C. & St. L.). SS. Simon and Jude. Pastor—Rev. John Crosson.

GRAFTON (C., P. & St. L.)..... St. Patrick. Pastor—Rev. C. A. Snyder.

GRANITE CITY (C. & A.; C., P. & St. L.; C., C., C. & St. L.; Wabash)..... St. Joseph's. Pastor—Rev. Wm. H. Murphy.

GREEN CREEK (Effingham P. O.; R. F. D. No. 4)..... School: 4 Ursuline Sisters. Pupils, 149.
St. Mary's of Help. Pastor—Rev. Francis J. Ostendorf.
School: Secular Teacher. Pupils, 48.

GREENFIELD (C., B. & Q.; C. & A.) ..... St. Michael's. Pastor—Rev. Francis B. Kehoe.
Mission: Waverly, St. Sebastian; Hagawan, St. Catherine.

GREENVILLE (Vandalia)..... St. Lawrence's. Pastor—Rev. Wm. Pachlhofer.

HARDIN ..... St. Norbert's. Pastor—Rev. M. J. O'Flaherty.

HIGHLAND (Vandalia) ..... St. Paul's. Pastor—Rev. F. Stick, M. R.; Rev. A. Schockaert.
Mission: St. Jacobs, St. James'.
Mission School: Pupils, 25.
School: Directress—Sister Redempta. 7 School Sisters of Notre Dame. Pupils, 200.

HILLSBORO (C. & E. I.; C., C., C. & St. L.)..... St. Agnes'. Pastor—Rev. Thomas Masterson.

HUME ..... St. Michael's. Pastor—Rev. George P. Hensey.
Missions: Brocton, St Thomas; Tuscola, Forty Martyrs'.

ILLIOPOLIS (Wabash) ..... Visitation B. V. M. Pastor—Rev. J. C. Daw.
Mission: Niantic, St. Ann's.

JACKSONVILLE (C., B. & Q.; C. & A.; C., P. & St. L.; Wabash) ..... Our Saviour. Pastor—Very Rev. J. W. Crowe, M. R.; Revs. Francis F. Formaz, Denis O'Brien.
Mission: Bluffs, St. Patrick's.
School: Directress—Sister Dolorita. 10 Sisters of St. Dominic. Pupils, 370.
Routt College: Very Rev. J. M. Crowe, M. R., Principal; Rev. Francis F. Formaz (Professor Latin, Greek and Religion), James C. Madden (Professor Mathematics and Physics), H. J. Routt (Professor of History), Prof. Arillaga (French and Spanish), Prof. Hopkins Bookkeeping and Commercial Law), Sisters Regina and Evangelista (English Branches).

JERSEYVILLE (C. & A.; C., P. & St. L.) ..... St. Francis Xavier's. Pastor—Rev. Bernard Lee.
School: Directress—Sister M. Cecilia. 3 Sisters of St. Dominic. Pupils, 75.

Holy Ghost. Pastor—Rev. F. A. Marks.
Mission: Westwoods, Presentation B. V. M.
School: Secular Teacher—Mr. A. Pinkelmann. Pupils, 35.
School: Directress—Sister M. Maura. 3 School Sisters of St. Francis. Pupils, 68.

KAMPSVILLE ..... St. Anselm's. Pastor—Rev. Albert A. Ulrich.
Mission: Belleview, St. Agnes'.
School: Pupils, 30.

LIBERTY ..... St. Bridget's. Pastor—Rev. A. Vollebregt.
Mission: Camp Point, St. Thomas'.

LILLYVILLE (C., C., C. & St. L.) ..... Sacred Heart of Jesus. Pastor—Rev. F. Niebling.
School: Secular Teacher—Mr. H. Hotze. Pupils, 75.

LITCHFIELD (C., B. & Q.; C. & A.; C., C., C. & St. L.; Ill. Cent.; Wabash) ..... Assumption B. V. M. Pastor—Very Rev. P. F. Carroll, R. D.
School: Directress—Sister Henrica. 3 Sisters of St. Dominic. Pupils, 128.
St. Aloysius'. Pastor—Rev. F. X. Schoenlau.
School: 1 Lay Teacher. Pupils, 20.

MACON (Ill. Cent.) ..... St. Stanislaus'. Pastor—Rev. P. A. Lyons.
Mission: Moweaqua, St. Francis de Sales.

MARINE (Ill. Cent.) ..... St. Elizabeth's. Pastor—Rev. H. Eggenstein.
School: Directress—Sister Eleonora. 2 Sisters of the Precious Blood. Pupils, 50.

MARSHALL (C., C., C. & St. L.; Vandalia) ..... St. Mary's. Pastor—Rev. P. R. Ducey.
Missions: Casey, St. Charles'; Robinson, St. Leo's.
School: Pupils, 88.

MATTOON (C., C., C. & St. L.; Ill. Cent.) ..... Immaculate Conception. Pastor—Rev. J. J. Higgins; Rev. Philip A. Brady.
Mission: Sullivan.
School: Directress—Sister M. Agatha. 6 Sisters of St. Dominic. Pupils, 144.

MEPPEN ..... St. Joseph's. Pastor—Rev. Henry Becker, D. D.
School: Secular Teacher—Mr. J. Kieffer. Pupils, 45.

MICHAEL ..... St. Michael's. Pastor—Rev. John B. Wardein.
School: Lay Teacher. Pupils, 30.

MITCHELL (C. & A.; C. & E. I.; C., C., C. & St. L.; Wabash). St. Elizabeth's. Pastor—Rev. Francis A. Meyers.
Mission: Bethalto, St. Martin's.

MORRISONVILLE (Wabash) ... St. Maurice's. Pastor—Rev. H. J. Hoven.

MOUNT OLIVE (Ill. Cent.; Wabash) ..... Assumption B. V. M. Pastor—Rev. L. P. Hurkmans.

MOUNT STERLING (Wabash) . . St. Mary's. Pastor—Rev. D. J. Moroney.
School: Directress—Sister M. Catherine. 3 School Sisters of St. Dominic. Pupils, 100.
St. Joseph's. Pastor—Rev. B. Hasse.
School: Directress—Sister Ursula. 2 Sisters of the Precious Blood. Pupils, 40.

MURRAYVILLE (C. & A.) . . . . . St. Bartholomew's. Pastor—Rev. Eugene A. Maguire.
Station: Pearl.

NEOGA (Ill. Cent.; T., St. L. & W.) . . . . . St. Mary's. Pastor—Rev. J. J. Corcoran.
Missions: Big Spring, St. Patrick's.
School: Lay Teacher. Pupils, 65.
Edgewood, St. Ann's.

NEW BERLIN . . . . . Sacred Heart of Mary. Pastor—Very Rev. J. F. Mohr.
School: Directress—Sister Raphael. 2 Sisters of St. Dominic. Pupils, 75.

NEW DOUGLAS . . . . . St. Ubaldus. Pastor—Rev. F. J. Hussey.
Mission: Coffeen, St. Ubaldus'.

NEWTON (Ill. Cent.) . . . . . St. Thomas'. Pastor—Rev. J. Molitor, R. D.
School: Directress—Sister M. Wilhelmine. 4 Sisters of St. Joseph. Pupils, 70.

NOKOMIS (C. & E. I.; C., C., C. & St. L.) . . . . . St. Louis'. Pastor—Rev. C. Johannes.
Mission: Paisly.

OCONEE (Ill. Cent.) . . . . . Sacred Heart of Jesus. Pastor—Rev. Francis J. Harbe.
School: Lay Teacher. Pupils, 30.

PALOMA (C., B. & Q.; Wabash) . St. Joseph's. Pastor—Rev. John M. McVeigh.
Missions: Bloomfield, St. Joseph's; Mendon, St. Edward's.
School: 1 Lay Teacher. Pupils, 38.

PANA (B. & O. S. W.; C. & E. I.; C., C., C. & St. L.; Ill. Cent.) . St. Patrick's. Pastor—Rev. W. Weigand; Rev. Wm. L. Quatman.
School: Directress—Sister M. Agnes. 4 Sisters of St. Dominic. Pupils, 250.

PARIS (C., C., C. & St. L.; Vandalia) . . . . . St. Mary's. Pastor—Rev. P. Fallon; Rev. Patrick Masterson.
Mission: North Arm, St. Aloysius'.
School: Directress — Sister Cecilia. 4 Benedictine Sisters. Pupils, 70.

PAWNEE (C. & Ill. Mid.) . . . . . St. Mary's and Michel's. Pastor—Rev. Joseph A. Wilson.
Mission: South Fork, St. Michael's.

PETERSBURG (C. & A.; C., P. & St. L.) . . . . . St. Peter's. Pastor—Rev. Wm. Futterer.
Mission—Greenview, St. Mary's.
School: Secular Teacher. Pupils, 25.

PIERRON (Vandalia) . . . . . Immaculate Conception. Pastor, Rev. Wm. Michael.
School: Directress—Sister M. Andrea. 3 School Sisters of St. Francis. Pupils, 80.

PITTSFIELD (Wabash) . . . . . Immaculate Conception. Pastor — Rev. Thomas O'Hara.

QUINCY (C., B. & Q.; Q., Om. & K. C.; Wabash)..... St. Boniface's. Pastor—Very Rev. M. Weis, R. D.; Rev. A. Kuensch.
School: Directress—School Sisters of Notre Dame. Mr. G. Wilihauck, Secular Teacher. Pupils, 360.
St. Peter's. Pastor—Rev. J. P. Kerr, M. R.; Rev. Jeremiah Cronin.
Chapel: Soldiers' Home.
School: School Sisters of Notre Dame.
St. Francis Solanus'. Pastor—Rev. A. Butzkuben, O. F. M.; Fathers from Franciscan Monastery.
St. Francis Solanus' College. Rector—Very Rev. P. Anselm Mueller, O. F. M. 12 Members of the Order. 4 Lay Professors. Pupils, 225.
Mission: Antonius, St. Anthony's.
Mission School: Directress—Sister M. Bernwarde. 3 Franciscan Sisters of Charity. Pupils, 60.
School: Directress—Sister M. Benita. Mr. F. Mushoit, Secular Teacher. 6 School Sisters of Notre Dame. Pupils, 380.
Chapels: St. Aloysius' Orphan Asylum; St. Mary's Institute; St. Mary's Hospital.
Immaculate Conception. Pastor—Rev. Joseph Maurer.
School: Directress—Mother M. Ferdinand. 1 Secular Teacher and 7 Sisters of the Precious Blood. Pupils, 300.
Kindergarten: Pupils, 50.
St. John Baptist's. Pastor—Rev. J. Still; Rev. A. J. Stengel.
Chapel: St. Vincent's Home.
School: Directress—Sister Alexia. 8 Sisters of the Poor Handmaids of Jesus Christ, and Mr. F. Schonbau, Lay Teacher. Pupils, 300.
Kindergarten: Pupils, 100.
St. Rose's. Pastor—Rev. J. P. Brennan.
School: School Sisters of Notre Dame.

RAMSEY (Ill. Cent.; T., St. L. & W.) ..... St. Joseph's. Pastor—Rev. Aug. Forster.
Missions: Shumway, Annunciation B. V. M.; Stewardson.

RAYMOND (Wabash) ..... St. Raymond's. Pastor—Rev. A. Zubonsen.

RIVERTON (Wabash) ..... St. James'. Pastor—Rev. J. J. Clancy.
Chapel—Sangamon County Poorhouse.
Mission: Buffalo, St. Joseph's.

ROODHOUSE (C. & A.)..... St. Athanasius'. Attended from Jacksonville.
Mission: White Hall, All Saints'.

STE. MARIE (C., H. & D.)..... Assumption B. V. M. Pastor—Rev. P. J. Virnich; Rev. Frederick Neveling.
School: Directress — Mother Mary. 3 Ursuline Sisters. Pupils, 120.

SALINE (Grant Fork P. O.).... St. Gertrude's. Pastor—Rev. John A. Duval.

SHELBYVILLE (C. & E. I.; C., C., C. & St. L.) ..... School: 3 Sisters. Pupils, 40.
Immaculate Conception. Pastor—Rev. H. Gesenhues.

SHIPMAN ..... St. Denis'. Pastor, Rev. A. A. MacDonnell.

SIGEL (Ill. Cent.) ..... St. Michael's. Pastor—Rev. A. J. Pennartz.

School: Directress—Sister M. Leonarda. 3 Sisters of the III Order of St. Francis. Pupils, 80.

SPRINGFIELD (B. & O. S. W.; C. & A.; C., P. & St. L.; C., H. & D.; Ill. Cent; Wabash) ... Immaculate Conception. Pastor—Monsignor T. Hickey, V. G., M. R.; Revs. John Connolly, Francis Curran.

Chapels: St. Joseph's Home for Aged; Convent of Lady of the Sacred Heart.

School: Directress—Sister Alberta. 9 Sisters of St. Dominic. Pupils, 400.

St. Patrick's, East Springfield. Attended from the Immaculate Conception.

SS. Peter and Paul's. Pastor—Rev. L. Riesen, M. R.; Rev. Charles W. Oppenheim.

School: Directress—Mother Augustine. 10 Ursuline Sisters. Pupils, 350.

St. Joseph's. Pastor—Rev. M. Clifford; Rev. E. J. McAuley.

Chapel: Ursuline Convent, attended from St. Joseph's Church.

Mission: Williamsville.

School: 5 Ursuline Sisters. Pupils, 325.

Sacred Heart of Jesus. Pastor—Rev. C. H. Krekenberg.

School: Directress—Sister M. Alexia. 4 Franciscan Sisters of the Sacred Heart. Pupils, 175.

St. Agnes'. Pastor—Rev. J. J. Howard, D. D.

School: Directress—Sister Antoninus. 4 Sisters of St. Dominic. Pupils, 175.

Chapel of St. John's Hospital. Chaplain—Rev. Joseph C. Straub.

Lithuanian Congregation. Pastor—Rev. Father Dunczius.

STAUNTON (Wabash) ..... St. Michael's. Pastor—Rev. Joseph A. Postner.

School: Directress—Sister M. Albana. 3 School Sisters of St. Francis. Pupils, 184.

STONINGTON (Wabash) ..... Holy Trinity. Pastor—Rev. Thos. F. McGrath.

TAYLORVILLE (B. & O. S. W.; Wabash) ..... St. Mary's. Pastor—Rev. John W. Merscher.

TEUTOPOLIS (Vandalia) ..... St. Francis'. Pastor—Rev. Casimir Hueppe, O. F. M.; Fathers from the Franciscan Monastery.

School: Directress — Sister Verena. 7 School Sisters of Notre Dame and 3 Secular Teachers. Pupils, 200.

Missions: Bishop's Creek, St. Aloysius'. School: Secular Teacher. Pupils, 89.

Montrose, St. Rose's. School: Secular Teacher. Pupils, 30.
Island Grove, St. Joseph's. School: Secular Teacher. Pupils, 40.

TROY (Vandalia) ..... St. Jerome's. Pastor—Rev. A. Wieneke.
School: Directress—Sister Victoria. 3 Sisters of Precious Blood. Pupils, 64.
Mission: Black Jack, St. John the Baptist.
School: Directress—Sister Louise. 2 Sisters of the Precious Blood. Pupils, 84.

VANDALIA (Vandalia; Ill. Cent.) ..... Mother of Sorrows. Pastor—Rev. John P. Moroney.

VENICE (C. & A.; C., C., C. & St. L.; Wabash) ..... St. Mark's. Pastor—Rev. P. Keanders.
School: Directress—Mother Aloysia. 6 Ursuline Sisters. Pupils, 250.

VIRDEN (C., B. & Q.; C. & A.) .. St. Catherine's. Pastor—Rev. Thos. Carroll.
Mission: Girard, St. Patrick's.

VIRGINIA (B. & O. S. W.; C., P. & St. L.) ..... St. Luke's. Pastor—Rev. M. J. Davis.
Missions: Arenzville, St. Fidelis'; Chandlersville, St. Basil's.

WINCHESTER (C., B. & Q.) .... St. Mark's. Pastor—Rev. Thomas E. Cusack.

WITT (C. & E. Ill.; C., C., C. & St. L.) ..... St. Barbara. Pastor—Rev. Edmond A. Brodmann.

Institutions in Charge of Religious Orders.

Orders of Men.

QUINCY. *St. Francis Solanus' Monastery of the Franciscan Fathers,* Vine and 18th sts.—Rev. Andrew Butzkueben, O. F. M. (guardian and pastor); Rev. Symphorian Forstmann, O. F. M. (vicar); Rev. Philip Marke, O. F. M. (lector of rhetoric); Revs. Bonaventure Faulhaber, O. F. M., Marcelline Kollmeyer, O. F. M., Louis Doering, O. F. M., Germanus Heinrichs, O. F. M. 11 Clerics, 9 Lay Brothers.

St. Francis Solanus' College (for classical, Philosophical, and commercial studies).—Very Rev. Anselmus Mueller, O. F. M. (rector); Rev. Clemens Moorman, O. F. M.; Rev. Fortunatus Hausser, O. F. M. (vice-rector); Revs. Stephen Scholz, O. F. M., Sylvester Buschkuehler, O. F. M., Silas Barth, O. F. M., Hilary Kieserling, O. F. M., Jasper Thoennessen, O. F. M., Irenæus Voussem, O. F. M., Rupert Hauser, O. F. M., Alfred Tritz, O. F. M., Callistus Wegemer, O. F. M. 12 Lay Brothers.

TEUTOPOLIS. *St. Francis Monastery.*—Rev. Casimirus Hueppe, O. F. M. (guardian and pastor); Rev. Eustace Brueggemann, O. F. M., Rev. Roger Middendorf, O. F. M. (vicar and master of novices); Revs. Richard Van Heek, O. F. M., Menander Jaroszewicz, O. F. M., Robert Dopheide, O. F. M., Isidore Fosselmann, O. F. M., Ivo Beu, O. F. M. 11 Cleric Novices, 6 Professed Lay Brothers, 5 Lay Brother Novices.

St. Joseph's Seraphic College (for students for the Franciscan Order only).—Rev. Christopher Guithues, O. F. M. (rector); Rev. Samuel Macke, O. F. M., Rev. Paulinus Tolksdorf, O. F. M., Rev. Raynerius Dickneite, O. F. M., Rev. Theodosius Plassmeyer, O. F. M. (vice-rector); Revs. Valerius Nelles, O. F. M., Gabriel Lucan, O. F. M., Apollinaris Johmann, O. F. M., Æmilian Zumkeller, O. F. M., Berthold Hartung, O. F. M., Bede Carberry, O. F. M., John Ilg, O. F. M.

Orders of Women.

ALTON. *Mother-house and Academy of the Holy Family of the Ursuline Sisters,* 219 E. 4th st.—Mother Lucy, supr. Sisters, 40; Pupils, 130.

St. Joseph's Hospital. 8 Sisters of Charity. Sister M. Louis, sister-servant.

Catholic Orphan Asylum, 417 Prospect st.—6 Sisters of the Precious Blood. Mother Cecilia, supr. 75 Orphans.

BRUSSELS. *St. Joseph's Convent.*—4 Sisters of St. Joseph. Sister M. Helena, supr.

DECATUR. *St. Mary's Hospital.*—17 Hospital Sisters of St. Francis. Sister Clementina, supr.

St. Lucas' R. R. Hospital.—8 Hospital Sisters of St. Francis. Sister Cunigundis, supr.

St. Theresa's Academy, 430 E. Eldorado st.—9 Ursuline Sisters. Mother Teresa, supr.

EFFINGHAM. *St. Anthony's Hospital.*—11 Hospital Sisters of St. Francis. Sister Wilhelmina, supr.

HIGHLAND. *St. Joseph's Hospital.*—13 Hospital Sisters of St. Francis. Sister Theophana, supr.

JACKSONVILLE. *Our Savior's Hospital,* 446 East State st.—10 Sisters of the Holy Cross. Sister M. Lydia, supr.

LITCHFIELD. *St. Francis' Hospital.*—8 Hospital Sisters of St. Francis. Sister Hieronyma, supr.

QUINCY. *St. Mary's Institute,* Vermont and 8th st.—15 School Sisters of Notre Dame. Sister Boniface, supr.
Pupils, 560.

St. Aloysius' Orphan Asylum.—6 School Sisters of Notre Dame. Sister Benitia, supr.

St. Mary's Hospital, Broadway and 14th st.—23 Sisters of the Poor of St. Francis. Sister Raymunda, supr.

St. Vincent's Home for the Aged and Infirm.—14 Sisters of the Poor Handmaids of Jesus Christ. Sister M. Romana, supr. Rev. A. Stengel, chaplain.

SPRINGFIELD. *Convent of Our Lady of the Sacred Heart, Mother-house of the Sisters of St. Dominic*, West Springfield.—Mother Thomasina Simpson, supr. In Community: 90 Sisters. Connected with the Convent is the *Academy of the Sacred Heart.*

St. Joseph's Ursuline Academy, North 5th st.—31 Ursuline Nuns. Mother M. Paul, supr.

St. John's Hospital, Mother-house of the Hospital Sisters of St. Francis.—Mother Paula, supr. 78 Sisters. Rev. Joseph C. Straub, spiritual director, res. at St. John's Hospital.

St. Joseph's Home for the Aged.—5 Sisters of St. Francis (Peoria). Sister M. Philomena, supr.

VENICE. *St. Elizabeth's Hospital.*—3 Sisters of Charity of the Incarnate Word.

Religious Communities in Diocese.

Communities of Men.

Franciscan Fathers (St. Louis Province)—Quincy; Teutopolis.

Communities of Women.

Sisters of Charity (Emmettsburgh, Md.)—St. Joseph's Hospital, Alton.

Sisters of St. Dominic (Springfield, Ill.)—Mother-house, Academy, and Immaculate Conception and St. Agnes Schools, Springfield; Assumption, Carrolton; Jacksonville; Jerseyville; Litchfield; Mt. Sterling; New Berlin; Pana.

Sisters of St. Dominic (Springfield, Ky.)—Effingham; Mattoon.

Sisters of St. Dominic (Racine, Wis.)—Edwardsville.

School Sisters of St. Francis (Milwaukee, Wis.)—Decatur, Jerseyville, Morrisonville, Pierron, Staunton.

Franciscan Sisters of Charity (Alverno, Wis.)—Antonius.

Sisters of the III. Order of St. Francis (Joliet, Ill.)—Sigel.

Sisters of the Holy Cross (Notre Dame, Ind.)—Jacksonville.

Franciscan Sisters of the Sacred Heart (Joliet, Ill.)—Springfield.

Hospital Sisters of St. Francis (Springfield, Ill.—Mother-house, St. John's Hospital, Springfield; 2 Hospitals, Decatur; Effingham; Highland; Litchfield.

Sisters of the Poor of St. Francis (Hartwell, Ohio)—Quincy.

Sisters of the Poor Handmaids of Jesus Christ (Ft. Wayne, Ind.)—St. John's School, St. Vincent's Home, Quincy.

Sisters of St. Joseph (St. Louis, Mo.)—Brussels; Newton.

School Sisters of Notre Dame (St. Louis, Mo.)—Alton; Effingham; Highland; St. Mary's Institute, St. Bonifacius', St. Peter's, St. Francis', St. Rose's School, St. Aloysius' Orphan Asylum, Quincy; Teutopolis.

Sisters of the Precious Blood (Ruma, Ill.)—Orphan Asylum, Alton; Black Jack; Marine; Mt. Sterling; Troy.

Sisters of the Precious Blood (O'Fallon, Mo.)—Quincy.

Sisters of Charity of the Incarnate Word (San Antonio)—Venice.

Ursuline Sisters (Alton, Ill.)—Mother-house, Academy, Cathedral, and St. Patrick's Schools, Alton; Collinsville; Decatur; Ste. Marie; Springfield, and Venice.

Sistors of Providence (St. Mary's, Ind.)—Paris, School.

RIGHT REVEREND JOHN JANSSEN. D. D.
Bishop of Belleville.

Diocese of Belleville

Organized 1877. Comprises Illinois south of the Counties of Madison, Bond, Fayette, Effingham, Jasper and Crawford.

Right Reverend John Janssen, D. D.

Consecrated April 25th, 1888. Residence, 222 South Race Street, Belleville

ADMINISTRATION.

Right Rev. John Janssen, D. D., Bishop of Belleville.

Vicar-General ..... Rt. Rev. Monsignor W. Cluse. Residence, East St. Louis, Ill., 525 Broadway.

Chancellor and Secretary..... Very Rev. H. J. Hagen, 330 S. Race St., Belleville, Ill.

Diocesan Consultors..... Rt. Rev. Mgr. W. Cluse, V. G.
Very Rev. H. J. Hagen.
Rev. C. Klocke.
Rev. F. Lohmann.
Rev. J. B. Diepenbrock.
Rev. J. M. Gough.

Examiners of the Clergy..... Rt. Rev. Mgr. W. Cluse, V. G.
Rev. H. Hegemann.
Rev. J. N. Enzlberger.
Rev. J. B. Diepenbrock.
Rev. C. Krewet.
Rev. F. Bonsel.

Procurator Fiscalis..... Rev. J. F. Meifuss. Residence, Centreville Station, Ill.

Defensor Matrimonii..... Rev. Fred Lohmann. Residence, Aviston, Ill.

Censor Librorum..... Rev. J. N. Enzlberger. Residence, Germantown, Ill.

Diocesan School Board..... Rt. Rev. Mgr. W. Cluse, V. G.
Rev. J. Gillen.
Rev. J. Harkins.
Rev. K. Schauerte.
Rev. H. Goosens.
Rev. A. Wegmann.

Clergy, Churches and Institutions

BELLEVILLE ..... St. Peter's Cathedral. Pastor—Very Rev. H. J. Hagen; Revs. H. Frueke, J. Quack.
Chapels: Our Mother of Dolors, Notre Dame Institute.
St. Vincent's Hospital.
St. Elizabeth's Hospital.
Schools: Directress—Sister Rudolpha. 2 Brothers of Mary. 8 School Sisters of Notre Dame. Pupils, 650.
Cathedral High School: Director—Brother Charles. Commercial Course. Pupils, 50.
St. Luke's. Pastor—Rev. James M. Gough; Rev. B. Monaghan.
School: Directress—Sister Eleutheria. 8 School Sisters of Notre Dame. Pupils, 300.
St. Mary's. Pastor—Rev. A. J. Sauer.
School: Directress—Sister Rose. 3 School Sisters of Notre Dame. Pupils, 140.
St. John's Orphanage.
Glen Addie. Chaplain—Rev. Eugene Hoppmann.
School: 10 Poor Handmaids of Jesus Christ. Pupils, 101.

AVISTON (B. & O. S. W.)..... St. Francis of Assisi. Pastor—Rev. Frederic Lohmann.
Chapel: Sacred Heart Hospital.
School: H. Gramann, Principal and Organist. 4 Secular Teachers. Pupils, 215.

BARTELSO (Southern)..... St. Cecilia's. Pastor—Rev. John Keim.
School: Teacher and Organist—P. P. Goelz. 3 Sisters of the Precious Blood. Pupils, 160.

BREESE (B. & O. S. W.)..... St. Dominic's. Pastor—Rev. A. Reineke; Revs. F. Fuertges, J. Kornburst.
Chapel: St. Joseph's Hospital.
School: Teacher and Organist—H. Werth. 6 School Sisters of Notre Dame. Directress—M. Aegidia. Pupils, 325.

BUXTON ..... St. Anthony's. Pastor—Rev. Jos. Hoellman.
School: 3 Sisters of the Poor Handmaids of Jesus Christ. Pupils, 52.

CAHOKIA (P. O. East St. Louis; R. F. D. No. 1) (M. & O.)..... Holy Family. Pastor—Rev. F. Berkenbrovk.
School: 2 Sisters of the Precious Blood. Pupils, 65.

CAIRO (C., C., C. & St. L.; Ill. Cent.; M. & O.; St. L., I. M. & S.; St. L. S. W.)..... St. Patrick's. Pastor—Rev. Jas. Downey.
Chapel: St. Mary's Hospital.
School: Superior—Sister M. Pia. 2 White Benedictine Sisters. Pupils, 90.
St. Joseph's. Pastor—Rev. J. Gillen.
School: Sister M. Edward. 5 White Benedictine Sisters. Pupils, 175.

CARBONDALE (Ill. Cent.).....St. Francis Xavier's. Pastor—Rev. B. Hilgenberg.
Missions: Carterville, Immaculate Conception.
Herrin, Our Lady of Mount Carmel.
Johnston City, St. Paul's.

CARLYLE (B. & O. S. W.).....Immaculate Conception. Pastor—Rev. J. B. Diepenbrook; Rev. Nicholas Dietrich.
Chapel: St. Mary's.
School: Directress—Sister Emerentia. 7 Sisters of the Poor Handmaids of Jesus Christ. Pupils, 190.

CARMI (C., C., C. & St. L.; L. & N.) .....St. Polycarp's. Pastor—Rev. Jos. Fischer.
School: Directress—Sister Augustine. 2 White Benedictine Sisters. Pupils, 50.
Missions: Grayville, Holy Name of Jesus.
St. Sebastian, St. Sebastian's.
School: Superior—Sister M. Agatha. 2 White Benedictine Sisters. Pupils, 45.

CENTRALIA (C., B. & Q.; Ill. Cent.; Ill. Southern; Southern). Assumption B. V. M. Pastor—Rev. J. Bruns.
School: Directress—Sister M. Henrica. 5 Sisters of the Poor Handmaids of Jesus Christ. Pupils, 160.

CENTREVILLE STATION.. ...Immaculate Conception. Pastor—Rev. J. F. Meifuss.
School: 2 Sisters of the Precious Blood. Pupils, 110.

CHESTER (Ill So.; St. L., I., M. & S.; St. L. S. W.; Wabash). St. Mary's of Help. Pastor—Rev. C. J. Eckert.
Chapel: State Penitentiary.
School: Directress—Sister M. Praxeda. 3 School Sisters of St. Francis. Pupils, 110.

COBDEN (Ill. Cent.).....St. Joseph's. Pastor—Rev. Christopher Goelz.
Chapel: State Insane Asylum.
Mission: Anna, St. Mary's.
School: Superior—Sister M. Alphonse. 3 White Benedictine Sisters. Pupils, 81.

COLUMBIA (M. & O.).....Immaculate Conception. Pastor—Rev. H. Goosens.
School: Directress—Sister M. Thais. 4 Sisters of the Poor Handmaids of Jesus Christ. Pupils, 140.

DAHLGREN (L. & N.).....St. John Nepomucene's. Pastor—Rev. H. Muenster.
Mission: McLeansboro, St. Clement's.
School: Superior—Sister M. Pauline. 1 White Benedictine Sister. Pupils, 45.

DAMIANSVILLE .....St. Damian's. Pastor—Rev. Otto Meier
School: Directress—Sister Catherine. 3 Sisters of the Precious Blood. Pupils, 110.

DUBOIS .....St. Charles (Polish.) Pastor—Rev. Jos. Ceranski.
Mission: Tamaroa, Immaculate Conception.

School: Directress—Sister M. Lea. 5 School Sisters of Notre Dame. Pupils, 96.

DU QUOIN (Ill. Cent.).....Sacred Heart of Jesus. Pastor—Rev. Charles Klocke.
Mission: Christopher.
School: Directress—Sister M. Honoria. 6 School Sisters of Notre Dame. Pupils, 165.

EAST ST, LOUIS (B. & O. S. W.; C., B. & Q.; C. & A.; C. & E. I.; C., P. & St. L.; C., C., C. & St. L.; Ill. Cent.; L. & N.; M. & O.; Wabash).....St. Patrick's. Pastor—Rev. C. Sweeney; Rev. Leo Irose.
School: Directress—Sister M. Oswin. 8 Sisters of Loreto. Pupils, 360.
St. Henry's. Pastor—Rt. Rev. Mgr. W. Cluse, V. G.; Rev. J. Wiemar.
Chapel: St. Mary's Hospital, Rev. E. Hoppmann.
Missions: Caseyville, East Carondolet.
School: Teacher and Organist—John Goelz. Directress—Sister Sebalda. 5 Sisters of Christian Charity. Pupils, 250.
St. Mary's. Pastor—Rev. J. Harkins.
School: Directress—Sister Aloysia. 5 Sisters of St. Dominic. Pupils, 285.
St. Elizabeth's. Pastor—Rev. C. Kuhlmann; Rev. Julius Babst.
Chapel: St. Teresa's Academy. Rev. H. Alberg. 13 Sisters Precious Blood. Pupils, 75.
School: 3 Sisters of the Precious Blood. Pupils, 240.
Immaculate Conception (Lithuanian). Pastor—Rev. Boleslaus Szlamas.
Sacred Heart. Pastor—Rev. Chas. Gilmartin, N. 8th St.; Rev. R. A. Hynes.
School: 9 Servants of Mary. Pupils, 360.
St. Joseph's. Pastor—Rev. Thos. S. Bannan.
School: Directress—Sister Alacoque. 4 Ursuline Sisters. Pupils, 250.
St. Adalbert's. Pastor—Rev. Simon Nawrocki.

ENFIELD (B. & O.; L. & N.)....St. Patrick's. Pastor—Rev. Balt. Wittauer.
Chapel: St. Mary's Convent.
School: Servants of Mary, Pupils, 35.

EQUALITY (L. & N.).....St. Joseph's. Pastor—Rev. Jos. A. Roken.
Station: Harrisburg.
Mission: Eldorado, St. Mary's.

EVANSVILLE (Ill. So.).....St. Boniface's. Pastor—Rev. J. B. Schlotmann.
School: 3 Sisters of the Precious Blood. Pupils, 90.

FAYETTEVILLE .....St. Pancratius'. Pastor—Rev. P. J. Becker.
School: Directress—Sister M. Edmina. 4 Sisters of the Poor Handmaids of Jesus Christ. Pupils, 75.

FLORA (B. & O. S. W.).....St. Stephen's. Pastor—Rev. F. Mumbour.
Missions: Fairfield, St. Edwards.
Salem, St. Teresa's.
School: Secular Teacher. Pupils, 70.

FREEBURG (Ill. Cent.).....St. Joseph's. Pastor—Rev. G. Jansen.
School: 3 Sisters of the Precious Blood. Pupils, 75.

FRENCH VILLAGE (L. & N.)..St. Philip's. Pastor—Rev. John Theo Aloys. Wegmann.
Missions: Caseyville, St. Stephen's.
East Carondolet, St. Joseph's.
School: Directress—Sister M. Juliana. 4 School Sisters of Notre Dame. Pupils, 125.

GERMANTOWN (So.) .....St. Boniface's. Pastor—Rev. J. N. Enzlberger, M. R.; Rev. W. Walter.
School: Teacher and Organist—Chas. N. Woermann. Directress — Sister M. Adelpha. 6 Sisters of the Poor Handmaids of Jesus Christ. Pupils, 155.

GRAND CHAIN (C., C., C. & St. L.) .....St. Catharine's. Pastor—Rev. F. Pieper.
Missons: Sandusky, St. Benedict's.
Wetaug, St. Joseph's.
School: Sisters of the Precious Blood. Pupils, 45.

HARRISONVILLE .....St. Francis. Pastor—Rev. A. Eckert.

HECKER .....St. Augustine's. Pastor—Rev. Jos. Kaup.
School: Directress—Sister M. Alphonsa. 4 Poor Handmaids of Jesus Christ. Pupils, 75.

KASKASKIA .....Immaculate Concepton. Pastor—Rev. J. Duenn.

LEBANON .....St. Joseph's. Pastor—Rev. A. J. Huesman.
School: 2 Sisters of the Precious Blood. Pupils, 70.

LIVELY GROVE .....St. Anthony's. Pastor—Rev. W. Gillen.
School: 2 Sisters of the Precious Blood. Pupils, 34.

MADONNAVILLE .....Immaculate Conception. Pastor—Rev. A. Kaercher.
School: Secular Teacher. Pupils, 45.

MASCOUTAH .....Holy Childhood of Jesus. Pastor—Rev. A. T. Pieke.
School: Directress—Sister M. Agatha. 5 Sisters of the Poor Handmaids of Jesus Christ. Pupils, 95.

MILLSTADT (M. & O.).....St. James. Pastor—Rev. A. Breinlinger.
School: Directress—Sister M. Arkadia. 3 Sisters of the Poor Handmaids of Jesus Christ. Pupils, 48.

MOUND CITY (C., C., C. & St. L.; Ill. Cent.).....Immaculate Conception. Pastor—Rev. Peter Engel.
Mission: St. Raphael's.

MOUNT CARMEL (C., C., C. & St. L.) .....St. Mary's. Pastor—Rev. F. H. Budde.
School: 4 Sisters of the Precious Blood. Pupils, 130.

MOUNT VERNON (C. & E. I.; L. & N.; Southern)..... Immaculate Conception and St. Philip Neri's. Pastor—Rev. Henry Kuhl.

MURPHYSBORO (Ill. Cent.; M. & O.) ..... St. Andrew's. Pastor—Rev. K. Schauerte; Rev. Jos. Munier.
Chapel: St. Mary's of Grace at St. Andrew's Hospital. Directress—Sister M. Vitor. 10 Franciscan Sisters.
Missions: Ava, St. Elizabeth's.
Grand Tower, St. Gregory's.
Raddleville, St. Ann's.
School: 6 Sisters of the Precious Blood. Pupils, 325.

NEW ATHENS (Ill. Cent.)..... St. Agatha's. Pastor—Rev. Macarius Walterbosch, O. C. C.

NEW BADEN (Southern)..... St. George's. Pastor—Rev. G. Toennies, in Europe; Rev. P. Leo. Moyer, O. S. B.
School: 2 Sisters of the Precious Blood. Pupils, 95.

NEW BURNSIDE (C., C., C. & St. L.)..... St. John's. Pastor—Rev. Peter Goelzhaeuser.
Missions: Metropolis, St. Rose's.
Stonefort, St. Francis de Sales.
Vienna, St. Paul's.

O'FALLON (B. & O.; L. & N.)... St. Clare's. Pastor—Rev. W. Drube.
School: 3 Sisters of the Precious Blood. Pupils, 65.

OKAWVILLE (L. & N.)..... St. Barbara's. Pastor—Rev. H. Althoff.
Mission: Nashville, St. Ann's.

OLNEY (B. & O.; Ill. Cent.).... St. Joseph's. Pastor—Rev. J. B. Schnelten.
Station: Noble.

PADERBORN ..... St. Michael's. Pastor—Rev. F. Ferbers.
School: Mr. L. Gerken, Secular Teacher. Pupils, 55.

PINCKNEYVILLE (Ill. Cent.; W. C. & W.)..... St. Bruno's. Pastor—Rev. J. G. Schneider.
School: 2 Sisters of the Precious Blood. Pupils, 50.

PIOPOLIS ..... St. John's. Pastor—Rev. B. Reusch.
School: 3 Sisters of the Precious Blood. Pupils, 115.

POSEN ..... Our Lady of Perpetual Help. Pastor—Rev. A. Janiszewski.
School: 3 Polish Sisters of St. Joseph. Pupils, 85.

PRAIRIE DU ROCHER (St. L., I., M. & S.)..... St. Joseph's. Pastor—Rev. C. J. Eschmann.
School: Directress—Sister Agatha. 4 Sisters of St. Dominic. Pupils, 155.
School for Colored Children: Sisters of St. Dominic. Pupils, 25.

RADOM ..... St. Michael's. Pastor—Rev. Lucas Miersowski, O. F. M.; Rev. Remigius Berendt, O. F. M.
School: Directress—Sister M. Cantia. 3 School Sisters of Notre Dame. Pupils, 200.
Mission: Sheller, St. Barbara's.
School: Secular Teacher. Pupils, 30.

RED BUD (M. & O.).....St. John the Baptist. Pastor—Rev. A. Brumleve.
Chapel: St. Clement's Hospital.
School: Mr. H. Bruemleve, Teacher and Organist. Pupils, 50.

RENAULT (S. L., I., M. & So.; St. L. S. W.).....Our Lady of Good Counsel. Pastor—Rev. C. Strumpen.

RIDGWAY (B. & O. S. W.).....St. Joseph's. Pastor—Rev. J. A. Rensmann.
School: 4 Servants of Mary. Pupils, 80.

ROSICLARE .....St. Joseph's. Pastor—Rev. Jos. Kopp.
Mission: Delwood, St. Stephen's.

RUMA .....St. Patrick's. Pastor—Rev. N. Dietrich.
Chapel of the Sacred Heart: Motherhouse of the Sisters of the Precious Blood. Rev. Fr. Piper.
School: Sisters of the Precious Blood. Pupils, 30.

ST. FRANCISVILLE (C., C., C. & St. L.).....St. Francis Xavier's. Pastor—Rev. J. Bernard Hater.
Mission: Bridgeport, Immaculate Conception.
School: 2 Sisters of the Precious Blood. Pupils, 80.

ST. LIBORY .....St. Liborius. Pastor—Rev. A. Brefeld, M. R.
Schools: Directress—Sister M. Ludowika. 4 Sisters of the Poor Handmaids of Jesus Christ. Pupils, 135.

ST. ROSE .....St. Rose's. Pastor—Rev. T. Kamann; Rev. B. Peters.
School: 3 Sisters of the Precious Blood. Pupils, 145.
Mission: Beaver Prairie, St. Felicitas'.
School: Secular Teacher. Pupils, 35.

SANDOVAL (B. & O. S. W.; Ill. Cent.) .....St. Lawrence's. Pastor—Rev. J. B. Henken.
Missions: Kinmundy, St. Philomena's. Patoka, St. Ann's.
School: 1 Lay Teacher. Pupils, 25.

SHAWNEETOWN (B. & O. S. W.; L. & N.).....Immaculate Conception. Pastor—Rev. F. Beuckmann.
Mission: Doherty, St. Patrick's.

SMITHTON .....St. John Baptist's. Pastor—Rev. F. H. Bergmann.
School: 2 Sisters of the Precious Blood. Pupils, 70.

SPARTA (Ill. So.; M. & O.)....Our Lady of Lourdes. Pastor—Rev. Wm. Van Delft.
Missions: Walsh, St. Pius. St. Leo's, St. Leo's.
Station: Coulterville.

STRINGTOWN .....St. Joseph's. Pastor—Rev. H. Keuth.

TIPTOWN (C. & E. Ill.).....St. Patrick's. Pastor—Rev. J. Van de Riet.
School: Secular Teacher. Pupils, 40.

TODD'S MILL .....St. Mary Magdalen's. Pastor—Rev. A. Stern.
School: 1 Teacher. Pupils, 25.

TRENTON (B. & O. S. W.).....St. Mary's. Pastor—Rev. F. Bonsel.
School: Directress—Sister M. Ildephonsa. 3 Sisters of the Poor Handmaids of Jesus Christ. Pupils, 135.

WATERLOOM (M. & O.).....SS. Peter and Paul's. Pastor—Rev. C. Krewet.
Chapel: St. Joseph's.
School: Directress—Sister M. Helena. 6 Sisters of St. Joseph. Pupils, 200.

WENDELIN .....Holy Cross. Pastor—Rev. M. Roth.
School: Directress—Sister M. Regula. 4 Sisters of the Poor Handmaids of Jesus Christ. Pupils, 85.

WILLISVILLE (M. & O.).....St. Joseph's. Pastor—Rev. E. Senese.

Institutions in Charge of Religious Orders.

Orders of Women.

BELLEVILLE. *Institute of the Immaculate Conception.*—13 School Sisters of Notre Dame. Sister Rudolpha, supr.

St. Elizabeth's Hospital.—17 Hospital Sisters of St. Francis. Sister Fridolina, supr.

St. Vincent's Hospital.—13 Sisters of the Poor Handmaids of Jesus Christ. Sister Lydia, supr. In connection with the Hospital the Sisters conduct an Old Folks' Home.

St. John's Catholic Orphanage (Glen Addie).—9 Sisters of the Poor Handmaids of Jesus Christ. Sister Bernardina, supr.

AVISTON. *Sacred Heart Hospital.*—5 Sisters of the Poor Handmaids of Jesus Christ. Sister M. Encratia, supr.

BREESE. *St. Joseph's Hospital.*—7 Sisters of the Poor Handmaids of Jesus Christ. Sister M. Anastasia, supr.

CAIRO. *St. Mary's Infirmary* (Hospital).—16 Sisters of the Holy Cross. Sister Mary Adela, supr.

EAST ST. LOUIS. *St. Mary's Hospital.*—19 Sisters of the Poor Handmaids of Jesus Christ. Sister Catherine, supr.

St. Theresa's Institute.—21 Sisters of the Most Precious Blood. Sister Salome, supr.

ENFIELD. *St. Mary's Academy and Motherhouse of the Servants of Mary.*—29 Sisters. Mother M. Gertrude, supr.

MURPHYSBORO. *St. Andrew's Hospital.*—10 Franciscan Sisters. Sister Mary Vita, supr. Chapel attended from St. Andrew's Church.

REDBUD. *St. Clement's Hospital.*—6 Sisters of the Precious Blood. Sister M. Placida, supr.

RUMA. *Sacred Heart Convent and Mother-House of the Sisters of the Most* Ark.)—2 Schools, Cairo; Carmi; Cobden; Dahlgren; St. Sebastian.

Religious Communities in Diocese.

Communities of Men.

Franciscan Fathers (St. Louis Province).—Radom.

Carmelite Fathers (Eastern Province).—New Athens.

Communities of Women.

Sisters of Christian Charity (Wilkesbarre, Pa.).—St. Henry's School, East St. Louis.

Sisters of St. Dominic (Springfield, Ill.).—St. Mary's School, E. St. Louis; Prairie du Rocher.

Franciscan Sisters (St. Louis, Mo.).—St. Andrew's Hospital, Murphysboro.

Hospital Sisters of St. Francis (Springfield, Ill.).—St. Elisabeth's Hospital, Belleville.

School Sisters of St. Francis (Milwaukee, Wis.).—Chester.

Sisters of the Poor Handmaids of Jesus Christ (Ft. Wayne, Ind.).—Hospitals, Aviston, Belleville, Breese, East St. Louis; Orphanages, St. John's, Belleville; Schools, Buxton, Carlyle, Centralia, Columbia, Fayetteville, Germantown, Hecker, Mascoutah, Millstadt, St. Libory, Wendelin, Trenton.

Sisters of the Holy Cross (Notre Dame, Ind.).—Hospital, Cairo.

Sisters of St. Joseph (St. Louis Mo.).—Waterloo.

Polish Sisters of St. Joseph (Stephen's Point, Wis.).—Posen.

Sisters of Loretto (Loretto, Ky.)—E. St. Louis.

School Sisters of Notre Dame (St. Louis).—Institute, Cathedral, St. Luke's, St. Mary's Schools, Belleville; Breese; Dubois; Du Quoin; French Village; Radom.

Sisters of the Precious Blood (Ruma, Ill.)—Motherhouse, Ruma; Bartelso; Cahokia; Centreville Station; Damiansville; St. Elizabeth's School and St Teresa's Institute, E. St. Louis; Evansville; Freeburg; Grand Chain; Lebanon; Lively Grove; Mt. Carmel; Murphysboro; New Baden; O'Fallon; Piopolis; Red Bud, St. Clement's Hospital; Ruma; St. Francisville; St. Rose; Smithton.

Servants of Mary (Enfield, Ill.)—Motherhouse, Enfield; Schools; Sacred Heart, East St. Louis; Enfield; Ridgway.

Ursuline Sisters (Springfield, Ill.)—St. Joseph's School, East. St. Louis.

White Benedictine Sisters of the Congregation of Mt. Olive (Jonesboro, Ark.)—2 Schools, Cairo; Carml; Cobden; Dahlgren; St. Sebastian.

Lenten Regulations, 1906

(Official.)

The following are the Lenten Regulations for the Archdiocese of Chicago:

All days of Lent from Ash Wednesday (February 28) to Easter Sunday (April 15), Sundays excepted, are fast days of obligation for all the faithful who have attained their twenty-first year and are not otherwise lawfully dispensed.

The sick, the very poor, pregnant women, those nursing infants, and in general all who, because of old age, weakly constitutions or hard labor cannot fast without detriment to their health, are exempted from fasting. Those exempted from fasting are not restricted in the use of meat on days when it is allowed by dispensation at the principal meal.

Those obliged to fast are restricted to one full meal in the day, which should not ordinarily be taken before noon, and to a collection not exceeding the fourth part of an ordinary meal in the evening, though the use of some warm drink, such as tea, coffee or chocolate, with a small piece of bread in the morning, is authorized.

Abstinence from flesh meat implied in the precept of fasting is, in this diocese, dispensed with on Sundays without restriction, and at the principal meal on all other days, except Wednesdays and Fridays, and the Saturdays in Ember Week and Holy Week.

The use of fish with flesh meat is forbidden at the same meal, even on Sundays in Lent.

Lard, the fat rendered from any kind of meat, may be used in preparing food on all days during Lent and on all days of fast and abstinence throughout the year.

The above dispensations from the general laws were granted by an Indult of the Apostolic See, August 3, 1887, and subsequently renewed.

By virtue of an Indult of the Holy See, granted March 15, 1895, and renewed Feb. 25, 1905, workingmen and their families are permitted to use flesh meat once a day on all fast days and abstinence days throughout the year, except Fridays, Ash Wednesday, Wednesday and Saturday in Holy Week, and the Vigil of Christmas.

Those availing themselves of this Indult are not allowed to use fish and flesh meat at the same meal. It is the earnest desire of the Holy See, and ours as well, that they perform some other act of mortification, such as abstaining from intoxicating liquors.

JAMES EDWARD QUIGLEY,
Archbishop.

How Many Catholics in the World?

In citing statistics such as encyclopædias and dictionaries afford us, we give the first place to that estimate of Catholic numbers which is least favorable to us. Thus, 152.000,000 appears to be the lowest absolute total given in statistical reckonings of more recent times. Herzog, however, in his Religious Encyclopædia estimates them at 200,000,000, and Belim and Wagner (1880) at 250,938,500. Others put us at 218,000,000 or 230,000,000. The estimate of Herr F. Kattenbusch, professor of ecclesiastical history at Gottingen—probably the most recent computation we have—rises as high as 250,000,000 to 260,000,000. The "British Almanac" for 1905 gives 240,000,000, thus showing fairly close agreement with the Protestant professor. As for comparative numbers, all those we have seen place the total number of Catholics at something less than double that of all Protestant denominations taken together, in spite of the manifold doctrinal diversities of the latter. And it should be noticed that under the term "Protestants" the statistics include all kinds of professing Christians springing from the Reformation of the sixteenth century, the Church of England—in all its shades, from lowest to highest—among the rest.—Rev. F. M. de Zulueta, S. J.

St. Francis Solanus College, Quincy, Ill.

Established 1860 and conducted by the Franciscan Fathers of the Province of the Sacred Heart of Jesus, for the purpose of imparting to our youths a catholic education, and prepare them for a profession in a commercial, classical, or philosophical course of studies

For catalogue apply to Very Rev. Anselmus Mueller, O. F. M., Quincy, Ills.

St. Francis Xavier Academy

FORTY-NINTH AND EVANS AVENUE, CHICAGO

St. Francis Xavier Academy is an institution of superior character and equipment for the education of girls, and from the period of its foundation it has taken front rank because of the success and spirit of its management and the excellence of its work. It is in charge of the Sisters of Mercy who are noted for their skill as teachers and their noble influence in the formation and development of beautiful Christian character.

In addition to the usual lines of instruction, courses leading to degrees are offered in higher studies.

The building is new, commodious, and modern in every feature, and conveniently and pleasantly situated in a most healthful locality.

For terms and information address, **THE MOTHER SUPERIOR.**

ST. CYRIL'S COLLEGE

6413 Star Avenue, Woodlawn

CONDUCTED BY THE CARMELITE FATHERS

DEGREES—St. Cyril's College is chartered under the laws of the State of Illinois and is empowered to grant the degrees of the State.

THOROUGH COURSES IN

The Classical, The Commercial, and The Preparatory Departments

LOCATION—St. Cyril's College is situated at Sixty-fourth Street and Star Avenue, in the district of Woodlawn and is **two blocks west of Jackson Park.** The location of the College renders it extremely easy of access. Within two blocks of the College are the **South Side Elevated,** and the **Illinois Central Railroad.** The former makes St. Cyril's easily accessible from the North and West side of the city, while the latter affords rapid transportation for students from **South Chicago, Pullman** and **Blue Island.** Surface cars connecting with all parts of the city—**South, West and North**—and passing within two blocks of the College, perfect the transportation facilities of St. Cyril's. For terms, address

THE PRESIDENT.

College and Academy of Our Lady

Conducted by the School Sisters of Notre Dame.

Now in its 31st year of successful educational work. The Academy of Our Lady is an Institution founded for the education of Christian women. It is situated in one of the most beautiful suburbs of Chicago.

Three Courses of Study are offered after the completion of the Grammar grades:

The COMMERCIAL, COLLEGE PREPARATORY or HIGH SCHOOL and COLLEGE COURSE.

There are also a CONSERVATORY of MUSIC, an ART STUDIO and a COURSE of MODERN LANGUAGES.

Address —— SUPERIORESS —— Academy of Our Lady, Chicago.

Notre Dame Court (95th and Throop Streets).

WE CAN COMMAND THE SERVICES

of the most eminent and eloquent orators and scholars among the Catholic Clergymen and Laymen in the United States. We offer engagements by the finest musical talent and most popular entertainers now before the American public. Arrange a course of Catholic lectures and entertainments for the autumn and winter and secure the leading attractions now. Write to

Catholic Lyceum Company

543 Wabash Avenue, CHICAGO

SCHOOL AND CONVENT

BENEDICTINE SISTERS

ROGERS PARK, CHICAGO

The above magnificent building now in course of erection was planned and the construction is being supervised by Architect

JOSEPH A. MILLER,
Ashland Block, Chicago.

The Mercy Hospital Training School for Nurses

is one of the oldest and best in the United States. Since its affiliation with the Northwestern University, the Sisters of Mercy are able to offer special advantages to pupils, such as Laboratory courses given in the college Laboratory under the Professors in Chemistry, Bacteriology, Dialitics, etc. Pupils are admitted at any time during the year, preference being given to Spring and Fall classes. The applicant must have a high school education and bring letters testifying to her good health and moral character. The course is three years, including the two months probation period. During her training the pupil is supplied with board, room and laundry free of charge. This opens to a young woman a splendid opportunity to acquire a profession which will enable her to do good in the world as well as giving her the means of earning her livelihood in a most womanly work. For further information address,

SISTER SUPERIOR, Mercy Hospital, 26th and Calumet Ave., CHICAGO

NAZARETH ACADEMY

CONDUCTED BY THE SISTERS OF ST. JOSEPH

NAZARETH ACADEMY has rapidly earned the reputation of being among the most thoroughly equipped and successful educational institutions in the United States. Situated as it is, in a picturesque landscape, near the Desplaines River, it has the advantages of a healthful as well as a beautiful location, while its sanitary system is the best and its atmospheric probabilities unlimited.

All the Branches of a Thorough English, Classical and Commercial Education Are Taught by a Competent Faculty.

For Catalogue containing full information address

MOTHER SUPERIOR,
NAZARETH ACADEMY,

Long Distance Telephone La Grange 61 **LA GRANGE, ILL.**

WE ARE IN A POSITION to secure for you the most gifted orators in the United States. The Catholic Lyceum Company has on its staff of lecturers a number of the foremost thinkers, educators, logicians and most eloquent and attractive expounders of Catholic thought.

We can also supply the most popular vocalists and entertainers, masters of the art of real Irish dancing, and skilled performers on the Irish harp and bagpipes. Address

CATHOLIC LYCEUM COMPANY. 543 Wabash Avenue, CHICAGO.

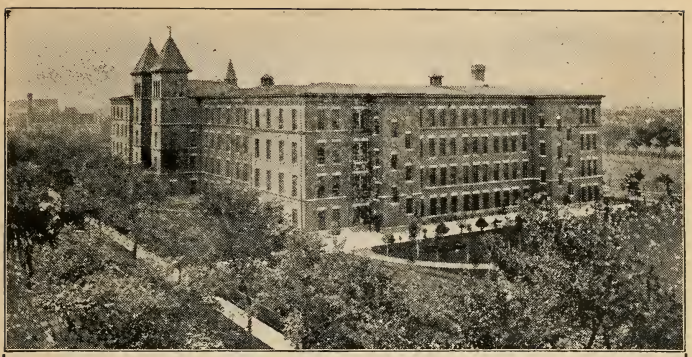

Alexian Brothers Hospital

Belden and Racine Aves. - - - CHICAGO, ILL.

Connected with this hospital is the Novitiate of the Alexian Brothers of the United States. The brothers have a large field of work before them and need of more members to co-operate with them in their work of charity. We sincerely thank the reverend clergy for their kindness in recommending young men to join our community. For particulars address

THE NOVICEMASTER.

The ALEXIAN BROTHERS HOSPITAL SANATORIUM

This is a special department of the hospital under the personal supervision of a physician of many years experience in similar Sanatoriums in Europe. It has the most perfect equipment for hydro-therapeutic and electric treatment, complete and modern, Galvanic and Faradic apparatus, electric bath, electric light bath, Turkish and Russian baths, massage and Swedish movements. The gymnasium is under a trained director of physical culture. For particulars address

***The* MEDICAL SUPT. OF THE SANATORIUM.**

Of the Alexian Brothers Hospital, Chicago, Ill.

James O'Shaughnessy & Company

Real Estate
Renting
Loans and
Insurance

2220 Lincoln Avenue
Chicago

The New World Church Goods Store

UNDER DIRECT CONTROL OF ARCHBISHOP QUIGLEY

New World Building, 543 Wabash Avenue, Chicago

Telephone Harrison 3989

THOMAS GRAHAM MORRIS, General Manager

Vestments, Sacred Vessels, Sanctuary Supplies, Rosaries, Prayer Books, Religious Articles

---

VESTMENTS

Chasuble No. 7

Pure Silk Moire Antique, silk lining, cross of gold galoon hand embroidered emblem, in all colors. Free export **$16.50**

You will save money by purchasing your supplies direct from a store the establishment of which was due to a desire on the part of His Grace Archbishop Quigley to have a Central Emporium where the Reverend Clergy and Sisters can obtain reliable goods at a reasonable price.

We Import Direct From the Best European Houses

RETURN TO → MAIN CIRCULATION

ALL BOOKS ARE SUBJECT TO RECALL
RENEW BOOKS BY CALLING 642-3405

NRLF

DUE AS STAMPED BELOW

SENT ON ILL
APR 09 1996
U. C. BERKELEY

UNIVERSITY OF CALIFORNIA, BERKELEY
BERKELEY, CA 94720

FORM NO. DD6

VINCED OF THE TRUTH OF THESE STATEMENTS.

U.C. BERKELEY LIBRARIES
C008491633

The Brunswick-Balke-Collender Co.

CHICAGO—NEW YORK—CINCINNATI—ST. LOUIS
SAN FRANCISCO—PARIS—MEXICO

Branch Warerooms in All Principal Cities of the United States, Canada, Mexico and Europe.

MOTHERS, REMEMBER THE BOY

Here is what LESLIE M. SHAW, Sec'y of U. S. Treasury, says of him

The boy is worth more than any other creature that treads the earth, yet far more than any other thing in the world, I think there is less place for him. Now don't misunderstand me. He is less welcome anywhere than others, there are less kind words for him than anybody else. MAKE HOME ATTRACTIVE but install them in your home and keep him home as much as possible. Has he a penchant for billiards? Get him a table, even if it be a miniature one. The more hours each day your son spends at home the more and the sooner he develops a clean, healthy social temperament.

The Home Mission Billiard Table

can be converted into a handsome and artistic Davenport. Has complete Billiard Equipment, consisting of 4 Billiard Balls, 6 Cues, Markers and usual Billiard incidentals. The table is supplied with slate bed and quick-acting Monarch Cushions.

STOCK SIZES.

3x6 Carrom or Pool, $75.00. 3½x7 Carrom or Pool, $95.00

EASY PAYMENTS.

The BRUNSWICK-BALKE-COLLENDER CO.

263 and 265 Wabash Avenue.